THE WESTERN
REVIEW

DRAYTON VALLEY, ALBERTA
WEDNESDAY, SEPTEMBER 10, 1969

Mrs. Goubault Clerk of Month

Mrs. L.J. (Dee) Goubault has been named Drayton Valley Clerk of the Month for August. Mrs. Goubault is shown here receiving her plaque from Jack Pickett (left) representing the Retail Merchants Association, sponsors of the competition, with Royal Bank Manager Frank Neil looking on at right.

MAYOR WILL NOT SEEK RE-ELECTION

Election plans of possible new members to Town Council and community boards should be formulated quickly with Nomination Day set for next Wednesday, September 17.

On that day Returning Officer Bill Johanneson will accept nominations of candidates for the office of mayor and two councillors between 11:00 a.m. and 12 noon.

At the same time he will accept nominations for one member to the Drayton Valley Municipal Hospital Board No. 7 and two trustees for Drayton Valley RC Separate School No. 111.

Terms of office have expired for Mayor Dr. Henry Shimbashi and Councillors Mrs. Mary Burrows and R.B. Smith. Both Dr. Shimbashi and Mrs. Burrows have announced that they will not seek re-election and Mr. Smith is still undecided.

Mayor and councillors are elected for a two year period as is the hospital board member. St. Anthony's trustees are elected for three year terms.

In announcing his decision not to seek re-election Dr. Shimbashi noted the pressure of his own practice and the difficulty devoting the time required for the mayor's office for another two years.

He has served as mayor for the past year and a half and was a council member before resigning to take the mayor's chair. The mayor's job was an interesting period he said, and expressed his pleasure at being able to play a part in the progress of the community during the past few years.

Mrs. Burrows, a veteran member of Town Council, has served for six consecutive years. Mrs. Burrows also noted that the job was rewarding but frustrating on occasion.

Her plans are to enjoy a holiday from council matters and possibly seek re-election at some time in the future.

CHAMBER CRITICAL OF P.O. PROPOSAL

The Post Office Department's plan to renovate the present building rather than construct a new post office drew the criticism of the Drayton Valley and District Chamber of Commerce at its last meeting held Thursday morning in the Cardium Room. About twenty members attended the meeting.

Considerable concern was expressed by members regarding the post office situation in the town and the feeling expressed that the community was entitled to a new building comparable to those erected in towns of similar size.

All pertinent information was reviewed with the membership going on record as opposed to renovations to the present building. A letter is to be written to federal authorities outlining the Chamber's stand.

The question of N.S.F. cheques was raised and methods of combatting the problem discussed. Suggested method of control was a list of bad cheque passers to be circulated to members. The group will investigate further the possibility of various control measures.

The subject of a farm market place was again raised but it was felt that interest in such a proposal should be expressed by producers before any steps should be taken to locate such a market here.

The highway access road at the Ambassador Motel corner was described as hazardous and it was felt that an amber blinking light should be erected at the corner to slow down traffic and warn motorists. A letter is to be written to the Department of Highways with a request for a light at the corner.

Lighting for the festive season was discussed and it was noted that it is now time to start making the necessary arrangements. A committee of Jack Pickett, Dale Gaehring and Roy Burrows is to work on the program.

The problem of non-returnable bottles littering the town was also discussed without reaching a decision. It was suggested that a recommendation be forwarded to Town Council for action at the level of the Union of Alberta Municipalities. It was felt that manufacturers should be able to produce a more acceptable container if enough pressure is exerted by communities across the country.

New business or changes in ownership will be welcomed in future by the Chamber of Commerce with complimentary memberships presented until the end of the current year.

GRADUATION EXERCISES SATURDAY

Graduation exercises for the class of 1969 at Frank Maddock High School will be held in Drayton Valley on Saturday, September 13th.

Graduation exercises will be held in the high school auditorium at 2:00 p.m. and will be followed by a banquet in the Elks Hall at 5:30 p.m. Festivities will end with a dance in the high school auditorium, starting at 8:00 p.m.

Mr. H. Toews, Superintendent, County of Parkland, will be guest speaker at the afternoon ceremony. Miss Linda Dusterhoft and Miss Bonnie Reich will be presented with awards from the County of Parkland for having achieved an honors standing in their grade twelve finals.

All the town and district are invited to attend the afternoon exercises and invitations to the dance are available from the senior students.

Bonnie Reich

Bonnie Reich Awarded Hotel Scholarship

Bonnie Reich of Tomahawk, a 1969 graduate of Frank Maddock High School in Drayton Valley, has been awarded a $600 Alberta Hotel Association Scholarship.

Bonnie, the daughter of Mr. and Mrs. Bernard Reich, was presented the award at her home recently by Mr. Roger Perras, operator of the Tomahawk Hotel.

She will enter the U of A this fall after completing high school with an 85 percent overall average. She plans to use the scholarship to study education.

Town Enjoys Good Building Year

Drayton Valley is enjoying a year of excellent growth with building permits to date reaching $904,686 and the hope held out that the million mark may be reached by the year end.

New homes, a new 30 unit motel, 15 more units to another motel, a 12 suite apartment block, one new store and a number of renovations to existing commercial and residential buildings have accounted for this year's total. It is noted that no large institutional construction is involved which often accounts for swelled building totals but do not add to the assessment total of the town.

Permit values for the month of August totalled $223,720 compared to $17,400 last year in August. This year's total of $904,686 to the end of August is almost three times last year's total for the same period of $352,950.

Residential construction accounts for $123,720 of this year's total; commercial, $62,000; and institutional, $38,000.

Total value of building permits for 1968 amounted to $641,630 and for 1967, $454,010. Live assessment for 1969 is $4,395,590; 1968, $4,256,960; and 1967, $4,103,690.

Other town statistics indicate a 1969 population of 3,435 compared to 3,326 in 1968 and 3,304 in 1967. Birth rate has declined this year with a total of 192 compared to 214 in 1968 and 247 in 1967. 1969 figures are actual to the end of August and projected on the basis of long-time averages to the end of December.

Golf Tournament This Weekend

A late summer Men's Open Golf Tournament is scheduled for the Drayton Valley Country Club this weekend, September 13th and 14th.

The Tournament gets underway at 1:00 p.m. Saturday with entries accepted until midnight Thursday, September 11th.

Twelve flights are planned and trophies and prizes to be awarded after Sunday's finals.

A barbeque will be a Saturday evening feature.

SCHOOL VOTE RULED VOID

A district court judge in Edmonton has ruled void the July 24th regional high school plebiscite.

Judge W.J. Haddad found in district court August 27th that there had been irregularities in voting and that these could have materially affected the result. He declared the poll to be of no effect.

In the plebiscite six weeks ago in the Edson School Division and the County of Parkland, a bylaw for the proposed new $1,350,000 regional high school at Evansburg was declared defeated by 50 votes, 676 against to 626 in favor.

Rex Rimmer and George Beach, two residents of Evansburg had filed affadavits alleging more than 100 people not eligible to vote had been allowed to do so.

Their lawyer, Erik Lefsrud, said outside court an order would be issued immediately voiding the plebiscite.

This order will take effect after the 30-day appeal deadline has passed he said, and it will then be open to the school district's trustees to decree a new plebiscite.

At earlier hearings it was stated the list contained names of non-property owners, separate school supporters and people without residence qualification.

There are about 10,000 proprietary voters in the school district.

SHORTER DAYS MEAN
KIDS ON THE STREET AT DUSK
DRIVE CAREFULLY!

DINNER TO HONOR DR. AND MRS. MACLURE

At the last regular meeting of the Drayton Valley and District Chamber of Commerce held in the Cardium Room last Thursday morning it was decided to present a testimonial dinner in honor of Dr. and Mrs. H. Maclure. The dinner will be held during October.

Plans have also been advanced by residents of the community to present a farewell gift to the couple who are leaving for Edmonton and then Africa. The gift is to express the appreciation of the community to the couple for their efforts here during the past 13 years.

Anyone who would like to contribute toward the gift is asked to do so before the end of September at either the Royal Bank or Treasury Branch, and to sign the farewell card.

2014.18.40

D. V. Highlights

BY MRS. EDITH DEBY

Little Leslie Hunter of Calgary spent a week with her grandparents, Mr. and Mrs. Nick Urchyshyn.

Miss Mary Bjorgum, of Camrose was a guest of the Pickups for several days prior to college opening.

Mrs. E. Gaudette is quite seriously ill in an Edmonton hospital. Her condition is causing concern to her family and friends.

Best wishes for future happiness are extended to Mr. and Mrs. Duane Rowles, nee Sylvia Dion, whose marriage was solemnized in St. Anthony's on August 30th.

Roger Lambert will be attending boarding school in Edmonton this year. Residents in the south west side of town will miss their cheery Journal boy.

The Ian Hoylands are suffering more than their share of misfortune this summer. Mrs. Hoyland had not been discharged from hospital where she had been having treatment for a torn muscle when Mr. Hoyland was admitted with a broken leg. Get well soon folks.

Miss Maureen Wade, of Tripoli, Libya has been visiting Miss Margaret Hammerlindl for the past several days. Both girls start courses at the University of Alberta this week.

Reverend and Mrs. Gordon Ingram returned last month from a month long holiday in Ontario.

Mrs. Andrew Johnson of Vernon, B. C. accompanied by her children, Elaine and Calvin, were visitors in the district for three weeks.

Mr. and Mrs. Ross Jevne have just returned from a trip to the coast. They passed through the Okanagan on their way home and visited several Drayton Valley exiles.

Mr. Tom Davis and his son Pat of Niagara Falls, Ontario, were district visitors early in July. The Davis's flew to Calgary for the opening of the stampede and then rented a car to make the circle tour of Jasper and Banff with a stop-over in Drayton Valley. Mr. Davis is one of our district's early pioneers. He homesteaded here and as nearly as he can tell his cabin stood about where the Tastee Freez is today. Mrs. Davis's farm "Irish Acres" at Niagara Falls is famous for its fine dairy herds and the quality of its grapes.

Mr. and Mrs. August Litke attended a family re-union of Mrs. Litke's family at the home of Mr. Jack Green in Kitscoty recently. Nine of the eleven children in the Green family were able to attend.

Local Hunters Ready for New Season

Big game zone one opened on August 30th and several hunters from this area made trips north to take advantage of the opening over the long Labor Day weekend.

Of more interest to large numbers of hunters in this region will be the opening of big game zone 5 which takes in the area west of Drayton Valley. Zone 5 will open September 27th for male whitetail and mule deer, and male moose and elk.

Amount of game in the area appears to depend on how hard you are prepared to work to take a prize but general consensus seems to be that the area is still well populated with game animals. Black bears, allowed on a moose or elk stamp, are thicker than usual and according to some reports are responsible for losses in the moose calf crop.

The ruffed grouse season opens in UB zone 3 west of Drayton Valley on September 27th and in zone 4 to the east on October 10th. Grouse are reported in very good supply in this area.

Figure Skating Registration

SATURDAY, SEPT. 20th - 9:00 a.m. to 12 noon
MONDAY, SEPT. 22nd - 7:00 p.m. to 9:00 p.m.

A.F.S.A. Fees for Last Season were:
Beginners $5.00; Preliminary $6.00; Bronze $7.00
A.F.S.A. Silver and Gold $10.00.

National Fees for this Coming Season are:
Beginners test $5.00; Stroking test $5.00; Elementary test $6.00; Basic free skate $7.00; Speed test $8.00; Novice 1, free style $10.00. C.F.S.A. fees $3.00; Gold, who qualify, F.C.S.A. 1st, $2.50 and C.F.S.A. 2nd, $2.50.

C.F.S.A. who register for Preliminary 1st and 2nd will be reasonable instruction fees. These will be taught some dance group, free style and figure semi-private.

R. McGREGOR SALVAGE

WANTED TO BUY

SCRAP IRON — CAST IRON
COPPER — BRASS
BEER BOTTLES — USED ARTICLES

Located North of Gulf Service Station
PHONE 542-3167 - DRAYTON VALLEY

Weekly Editors to Meet At Edmonton Convention

Weekly newspapermen from across the province will gather at the MacDonald Hotel in Edmonton this weekend for the annual convention of the Alberta Weekly Newspapers Association. The convention starts Thursday, September 11th and will wind-up late Saturday with the association Presidents' reception.

A round of dinners and receptions is in store for the editors and their wives, as well as a heavy business agenda. Hon. E. H. Gerhart will be guest speaker at the Friday evening dinner hosted by the Provincial Government.

A Friday noon highlight will be the presentation of Junior Citizen Awards at a luncheon hosted by Calgary Power, Canadian Utilities and Northland Utilities.

Among those to receive awards will be sixteen-year-old Dennis Haight of Berrymoor. Although paralyzed and confined to hospital in Edmonton, arrangements have been made for Dennis to attend.

A special attraction for the ladies attending the convention will be a sight-seeing flight over Edmonton as guests of Alberta Government Telephones on Saturday afternoon while their husbands attend the business session.

KEEPHILLS NEWS

Eddie Bacon's sister and family from Jasper spent a few days here with them.

Reg Porter left on September 1st for Manitoba where he will be attending a boys school. He was given a send off party by some of his friends.

Several in this area have been quite ill with the stomach flu that lasts about 24 hours.

Martin Porter returned home from Eldorado recently where he worked for the summer months.

Norman Schweitzer is home helping his father with the work on the farm. Roland, who works north the MacKenzie was home for the Labor Day weekend.

Donna Porter will be working at the Lac Ste. Anne Health Unit in Stony Plain. Viola expects to be home from her work at Jasper about September 22nd.

Meetings Resume

Boy Scout meetings will resume next week after the summer recess. Meetings will start Tuesday, September 16th at the Scout Hall at 8:00 p.m.

CLEARING OUT SALE
at the
BARGAIN CENTRE
- STARTS -
Sept. 11th

EVERYTHING MUST GO :
Boxes of men's, ladies' and children's winter jackets and coats.
Men's heavy underwear.
Men's white cotton and silk shirts, black ties, leotards.
MANY OTHER ARTICLES TOO NUMEROUS TO MENTION

BARGAIN CENTRE
PHONE 542-3131
DRAYTON VALLEY, ALTA.

live it up outdoors... with natural gas

Natural gas outdoors? Sure — imagine it!
The mellow glow of natural gas lites along the patio.
You, tending and tenderizing prime steaks for guests on the instant-lighting natural gas barbecue!
How could you forget . . . natural gas is the all-season, low cost fuel, from Northwestern Utilities.

northwestern
utilities, limited

SEE US FOR INFORMATION ON GAS LITES, BARBECUES, OR OTHER QUALITY GAS APPLIANCES.

Legion Calendar

Bingo

SATURDAY, SEPTEMBER 13th - 8:00 P.M.
JACKPOT $80.00

THE ROYAL CANADIAN LEGION
BRANCH NO. 269

Magnolia District Hit By Tornado Recently

By Mrs. W.E. Campbell

MAGNOLIA -- Old mother Nature has thrown everything in her books at this community this year. As if frost, drought, hail, too heavy rain and insects were not enough, she dished out her Sunday punches in the form of a tornado.

The first hint of anything unusual came when exceptionally strong, warm winds drew people out to investigate. The sky was a mass of grey, ominous cloud. They swirled and writhed in all directions like colossal serpents. Finally, much of the twisting mass contracted into a gigantic whirlpool which seemed to draw more clouds into itself. At this point, the attention was distracted by a loud crashing and a threatening roar reminding one of a raging forest fire.

Eight eye and ear witnesses estimate the height of the column at 200 to 300 feet and the width at the base at about 70 feet. The column was clearly visible as it had picked up a large amount of soil from a summer-fallowed field.

The only damage was done in a field on the Eric Anderson farm, between Mark Chechotko's house and Eric Anderson's house where the tornado struck a lumber granary measuring 12'x12'x8' The building was partly full of oats. There is not even one board left standing.

Much of the lumber, including the whole roof has vanished. The remaining boards, not enough to build a similar structure, are scattered in a north-easterly direction for 185 yards. A lot of the grain is also strewn across the field. This is a new way to sow your oats.

As the twister crossed the road into the Mark Chetchotko farm, the dirt-containing funnel was observed to cover the whole road from fence to fence. After crossing over, it wandered off toward the north-east.

Other than the smashed granary, snapped off tree tops and flattened trees, no damage has been reported. The wind, rain and hail from the accompanying storm caused damage to trees, gardens and crops. The incident occured at about 6:10, on the evening of Tuesday, September 2nd.

A radical is a guy who can out talk you on any subject.

Guides and Brownies Resume Regular Meetings

The 1969-70 season for Girl Guides and Brownies commenced this week with Brownies attending the pack of their choice. Meetings are held on the same days as before, Mondays, Tuesdays and Thursdays after school.

Due to a shortage of leaders, Girl Guide meetings will not begin until further notice.

The fee is $4.50 which is broken down as follows: $2.00 for membership in the Local Association (mothers' group). The rest is apportioned between national and divisional headquarters administration expenses, donation toward District Commissioner's travelling expenses and a blanket insurance policy which covers the girls at any official function. If more than one girl in a family is enrolled, the $2.00 Local Association fee is paid only once.

The fees will be collected on Wednesday, September 17th from 3:30 to 4:30 p.m. at the Scout Hall. Please make an effort to pay at that time. If this is not possible, then the girls should take the money to their next meeting.

Leaders and assistants are needed for all groups. If you are able to help, please phone Mrs. Machan at 542-3856. No experience is necessary, only a desire to see this worthwhile activity for girls continue.

We have had requests for used uniforms. If anyone has a Brownie or Guide uniform for sale, please phone particulars to Mrs. Machan at 542-3856.

THE WESTERN REVIEW
An independent weekly newspaper published every Wednesday at Drayton Valley, Alberta by The Western Review Ltd.
Member of the A.W.N.A.
RONALD B. SMITH, Publisher
Subscription $3.00 per year in Canada by Mail. Foreign $3.50.
Single copy by carrier delivery 10¢
"Second class mail registration number 1754"
Vol. 5, No. 36 September 10, 1969

Lindale Club Plans Achievement Day

The Lindale 4-H Swine Club held a meeting on August 27th at the home of Shann Bowen with eleven members present.

There was a discussion of the Masquerade Dance to be held on October 31st at the Lindale Hall and final preparations made for the Achievement Day and Banquet to be held in October. The club decided to have a catered banquet.

Dennis Martin gave a report on the recent Council meeting which he attended. The members briefly discussed the county colour night.

Elaine Thyr gave a report on "Record Keeping". Leslie Horsman told about Club Week and Lynne Martin reported on Provincial Competitions. Tom Martin, the club leader, gave the members a summary of the 4-H trip he attended at Shoal Lake, Manitoba.

Caroline Young and Elaine Thyr debated the topic "Pure breds vs Cross breds".

The President declared the meeting adjourned and Shann served lunch.

A glue which will stick to glass, leather and metal can be made at home by burning shellac in a dish to get rid of the alcohol. The remainder is a strong all-purpose glue.

FOR BETTER LIVING
SEE OUR SELECTION OF HOMES

3 BEDROOM HOME, RUMPUS ROOM, DOUBLE GARAGE
$22,500 - down payment $4,500

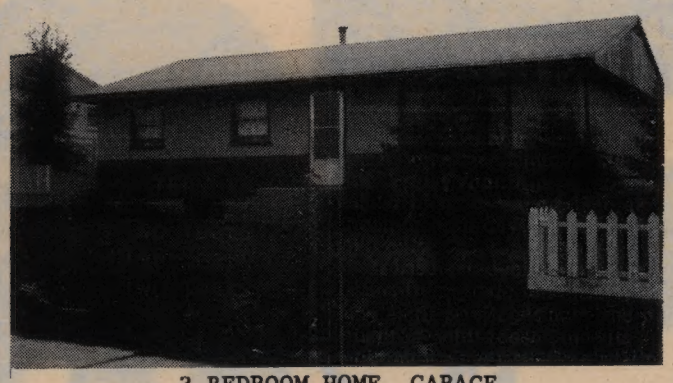

3 BEDROOM HOME, GARAGE
$14,200 - down payment $2,000

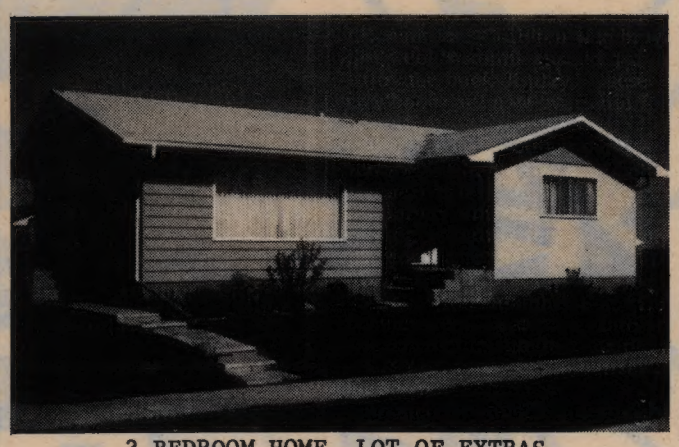

3 BEDROOM HOME, LOT OF EXTRAS
$21,900 - down payment $4,000

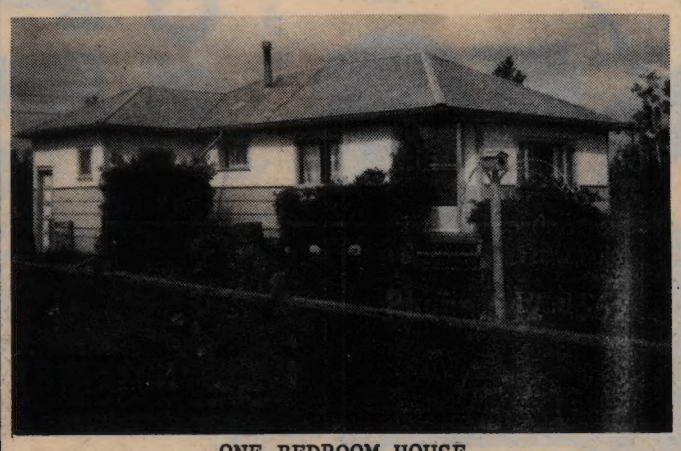

ONE BEDROOM HOUSE
$6,900

JOHNSON REALTY & INSURANCE
PHONE Office 542-3990 - Res. 542-3764
542-4369
BOX 894, DRAYTON VALLEY, ALBERTA

YORK DITCHING
For Your
DITCHING, LOADING & BACKFILLING NEEDS
Call - Garry 542-3245
or - Wes 542-4638
DRAYTON VALLEY, ALBERTA

CANADIAN DENTURE CLINIC
109 Baltzan Building
10156 - 101st Street
EDMONTON, ALBERTA
Phone 422-8639
Certified Dental Mechanic

the Bay Leads the Way in Fall Fashion
Shop and Save during our
Made-to-Measure SUIT SALE
SEPTEMBER 10th to 20th
2-pce. Suit
$79
Vest Extra

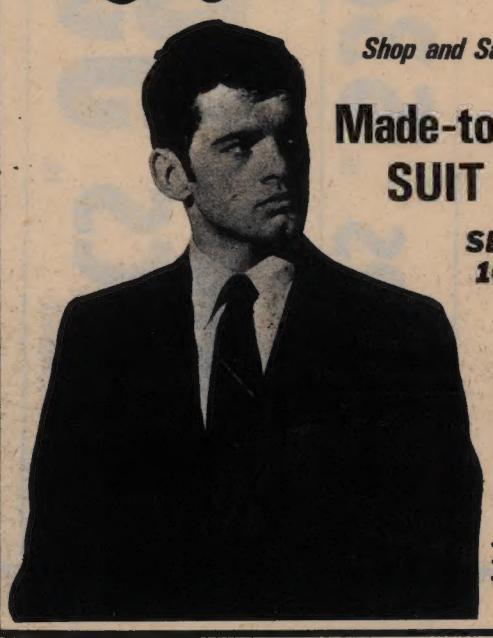

Pin Setters To Arrive This Week

The long awaited automatic pin-setters (Bowl-a-matics) are supposed to be installed by this weekend which should allow for a week of open bowling prior to league play starting on the 22nd of September.

There are still unlimited openings for ladies league bowlers 1:30 to 3:30 p.m. and 4 to 6 p.m. any day, contact 542-3454 for information.

Mixed leagues and mens leagues are organized and there are no more openings.

Sunday School Registration

Sunday School will be starting again at St. Anthony's Church.

All parents who wish to enroll their children ages four and five may do so after the ten o'clock mass next Sunday and the following Sunday or by phoning Mrs. Hook at 542-3450. The time will be 10:45 a.m. to 11:30 a.m. every Sunday.

This is open to Catholics as well as Protestant children.

BERRYMOOR NEWS

Mr. and Mrs. Albert Pischke and family of Berrymoor, Mr. and Mrs. E. Neff and son of Prince George and Mrs. Donald Martin of Berrymoor spent a most enjoyable day at the Alberta Game Farm recently. Mrs. Pischke, Mrs. Neff and Mrs. Martin are sisters and made the most of the opportunity to spend the day together. Following the day at the Game Farm the Neff family began their journey back to B.C.

Mrs. Bernice Lietz had a short stay in the Drayton Valley Hospital recently. Hope you are feeling better now, Bernice.

Sincere get well wishes are extended to Tammie Laughlin who has been a patient in an Edmonton hospital.

Mr. and Mrs. J. Ayzan of Gibsons, B.C. have been visiting at the home of Mr. and Mrs. Tom Horsman. Mrs. Ayzan is Mr. Horsman's sister. When the Ayzans returned home, Tom accompanied them for a short holiday.

Mrs. Hattie Barrett and Mrs. J. Barrett of Breton and Mr. and Mrs. Jim Levers of Edmonton were district visitors on Sunday.

The Berrymoor Three B's Club held their August meeting at the cemetery on August 30th. This was the last clean up day at the cemetery for the year. The September meeting will be held at the home of Mrs. Dorothy Cropley on the 27th.

For the second time in the past month, Mr. and Mrs. George Martin have had visitors from Ontario. Mr. and Mrs. R.E. Boyes from Willowdale accompanied their son, daughter-in-law and grandson of Toronto to Berrymoor to be guests of Mr. and Mrs. Martin. Mrs. Boyes is Mr. Martin's niece. While in Berrymoor they were kept busy visiting their numerous relatives. On Sunday a family picnic was held at the camp site near Drayton Valley which was enjoyed by all.

Congratulations to Mr. and Mrs. Lyle Purdy (nee Shirley Gillespie) who were married on Saturday, August 30th. Quite a number of district residents attended the wedding festivities in Breton.

Mr. and Mrs. Walter Joneson and family spent the weekend in the district. Their friends will be interested to learn that Walter has been transfered to Wainwright and that they were be taking up residence there on the first of September.

Belated congratulations to two young people in our vicinity are in order. To Miss Lynne Martin of Lindale for winning a trip to Eastern Canada as a result of her 4-H club activities, and to Dennis Haight of Berrymoor for winning an Alberta Junior Citizen Award for 1969. Dennis won his award because of the very courageous way he has adjusted to a life confined to a wheel-chair, because of an accident suffered almost a year ago. A sincere bouquet to both of these young people.

Oil Wives Start New Season

Getting back in the swing of things, the Drayton Valley Oil Wives held the first fall meeting in the Cardium Room on September 8th.

There were 62 members present, 11 new members and 9 guests. The new executive was presiding at this meeting and our new president, Betty McGee, did a fine job.

During the summer months a baseball game was held. The results were Sherwood Park 31, Drayton Valley 28. Also, thanks was given to the girls who helped with our float that was entered in the Evergreen Rodeo parade.

Motions were passed to purchase a new Gestetner and for a raise in funds for the decorating committee.

Father Lynch gave an eye-opener talk regarding youth of today through modern music. Many thanks to Father Lynch. It was enjoyed by all.

The next executive meeting will be held at the home of Donna Gawalko, on October 7th.

End of Era

An era of weekly newspaper publishing came to an end recently with the sale of the Sedgewick Community Press by A.W. Eastly to Monte Keith, former publisher of the Sylvan Lake Parkland Review.

The Community Press was established in 1908 and has been operated by members of the Eastly family since 1914 when it was taken over by A.L. Eastly. Mr. A.W. Eastly took over the shop from his father in 1942 and has operated it for the past 27 years.

DON'T BE CARELESS
PREVENT FIRES

LIBRARY NOTES

The town library is now back on its regular schedule, Tuesday and Friday from 3 p.m. to 5 p.m. and 7 p.m. to 9 p.m. and at noon on both days for bus children only.

It has been decided that students from grade ten up may enjoy adult privileges upon the payment of adult fees. Students joining for the first time will require a parents signature upon the application card.

A number of new books were added to the collection during the summer. Children who braved last week's storms appeared to enjoy the book display. These new books are now available for borrowing.

In the adult section your attention is directed to a few of the new titles. "Bide Me Fair" by Harvey Howells is the story of a Scots family from The Age of Victoria to the Battle of Britain.

You will remember that "Zorba the Greek" was made into an Oscar winning movie a couple of years ago. The book promises to be popular.

We have both of Delderfield's books "The Green Gauntlet" and "A Horseman Riding By" and our regular readers are clamouring for more.

In answer to many inquiries we would like to say "Yes, we have Hailey's "Hotel", "Airport" and "The Final Diagnosis".

THE TOWN OF DRAYTON VALLEY

NOMINATION NOTICE

Public notice is hereby given that I will attend at the administration office in the Town Hall at 5149 - 51st avenue in the Town of Drayton Valley, on Wednesday the 17th day of September 1969, from eleven o'clock in the forenoon until twelve o'clock noon, for the purpose of receiving nominations of candidates for the office of:

TOWN OF DRAYTON VALLEY	TERM
Mayor	Two Years
Councillor	Two Years
Councillor	Two Years
DRAYTON VALLEY MUNICIPAL HOSPITAL BOARD No. 7	
Member	Two Years
DRAYTON VALLEY R.C. SEPARATE SCHOOL No. 111	
Trustee	Three Years
Trustee	Three Years

Given under my hand and seal of the Corporation at Drayton Valley this 5th day of September, 1969.

Drayton Valley, Alberta
September 5, 1969

W. G. JOHANNESON,
Returning Officer.

ERIKSSON'S MUSIC CENTRE

Now accepting registrations for 1969-70 term in:

* GUITAR
* ACCORDION
* PIANO
* VIOLIN
* ORGAN
* ELECTRIC BASS
* DOUBLE BASS
* CHORD ORGAN
* UKELELE
* DRUMS

Lessons To Start SEPTEMBER 15th, 1969

Phone 542-4583

LESSONS - SALES
RENTALS - REPAIRS

(To be located in Jacobs Studio building)

COUNTY OF PARKLAND RECREATION ADMINISTRATION

PART TIME INSTRUCTORS WANTED

The Parkland Recreation Administration requires instructors for their fall and winter program for Arts and Crafts, Athletics, and other recreation programs (dress making, leather work, ceramics, home accessories, children's programs, men's and ladies' keep fit, bridge, square dancing, self defence, gymnastics, badminton, etc.

Duties to commence October 1st, 1969 with rate of pay depending on qualifications and experience.

Please apply at the Recreation Office, Box 178, Stony Plain, no later than September 15th, 1969.

WIND-UP RODEO

at

Drayton Valley
West Valley Park

ON SATURDAY AND SUNDAY

SEPTEMBER 27th and 28th

1:00 P.M.

SATURDAY -
The Top 6 Contestants that followed the Sharkey Rodeo Circuit will be competing for this year's trophies.

A "LITTLE BRITCHES RODEO" Will be held the same day!

SUNDAY
A "Jackpot Rodeo" and "Flat Races" will be held.

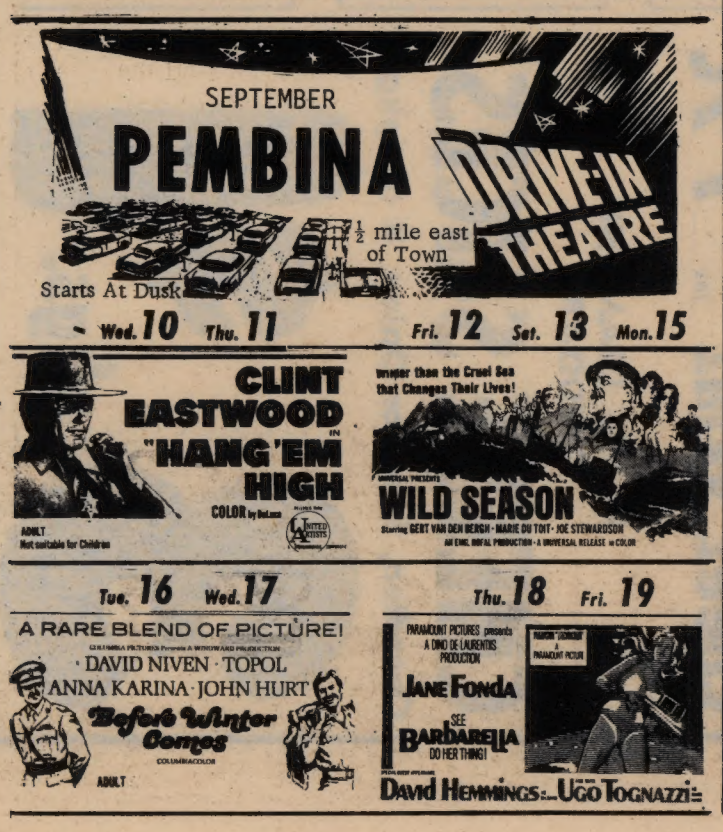

Chinese Food

Take Out Orders
Our Speciality

Phone 542-4562

DAVE'S RESTAURANT

DRAYTON VALLEY, ALTA

the Bay Leads the Way in Fall Fashion

Shop and Save during our

Made-to-Measure SUIT SALE

SEPTEMBER 10th to 20th

2-pce. Suit

$79

Vest Extra

* Fine all wool worsteds
* Newest stripes, plains and Glen checks
* Fashionable shades of olive, whiskey, bronze, green, teal grey, blue, brown.

Summary Regular Meeting Of Parkland Council

Minutes of regular meeting of the Council of the County of Parkland No. 31 held in the County Office on Monday, August 25th.

Members present were Reeve Rudolph Zander, Deputy-Reeve Leslie N. Miller, Councillors Roy Lent, George Mann, Ivan Vowk and Robert A. Bailey.

Mr. Mike Hurst, Insurance Adjuster from Leonard, Hurst and Miller Adjusters Ltd. of Edmonton was present at the meeting to discuss with the Council the method of handling small claims against the County.

Mr. Carl Kelsch of Edmonton was present at the meeting and requested construction of a portion of the road allowance on the west side of the SW 28-51-26-4 to provide access to Block 3, Plan 6120N.Y. in the SW 28-51-26-4. He was advised that this request could not be considered at this time.

Request for gravelling of the road west of section 12-52-3-5 received from Mr. John Miller of Duffield. Councillor Lent reported that this road has now been gravelled as requested.

WASHOUT WEST OF THE NW 16-52-5-5

The Public Works Committee reported having inspected this matter and recommended that the grader operator be instructed to repair the washout and cut down the road shoulder to prevent water from running down the road.

Request for construction of the road between sections 24 and 25-50-7-5 received from Mr. Peter Pastushuk of Tomahawk. The Public Works Committee found upon inspection that a large stream crosses this road and recommended that this matter be referred to the Bridge Branch of the Department of Highways for inspection and report.

Request for installation of a culvert in an approach to the SW 18049-7-5 received from Mr. Nick Bida of Drayton Valley. The Public Works Committee recommended that a culvert be installed in the approach as requested.

Request for an access road to the Easyford Community Cemetery received from Easyford Community Cemetery Association. The Public Works Committee reported that a public access is required and recommended that the required right-of-way be acquired if the existing access road has been cancelled.

Request for gravelling of the access road to PT. N ½ 26-51-8-5 received from Mrs. R. Gaboury of Edmonton. The Committee reported that upon investigation it was found that there is adequate gravel on this road and recommended that no more gravel be applied at this time.

Request for installation of culverts south of the S½ 15-52-5-5 received from Mrs. S. Nietupski of Horen. It was agreed to advise Mrs. Nietupski that installation of more culverts in this road would not aid drainage on the S ½ 15-52-5-5 as the land is too low.

TAX SALE

It was agreed that a Public Sale of Lands be held pursuant to the provisions of the Tax Recovery Act on December 8, 1969 at 10:00 o'clock a.m. It was agreed to set a reserve bid value of five times the assessed value of land offered for sale and that terms of the sale be cash.

Mr. William Korzenowski and delegation of Edmonton were present at the meeting and requested approval of tourist facilities development at the Siesta Motel in the NW 33-52-25-4. It was agreed that the existing Campground and Overnight Trailer Park be approved subject to Department of Highways regulations.

Mr. Ernie E. Larson of Edmonton was present at the meeting and requested permission to establish a salvage business on a small parcel in the NE 4-53-26-4. Mr. Larson was instructed to obtain land to give him access from the parcel to the public road before his application could be given consideration.

Mr. John Brown of Magnolia was present at the meeting and requested construction of a road south of section 8-54-6-5. Mr. Brown was advised that an attempt will be made to acquire right-of-way on the north side of the NW 5-54-6-5.

LODGEPOLE CONSOLIDATED SCHOOL DISTRICT NO. 80 INCLUSION AGREEMENT

Financial Statement of the Lodgepole Consolidated School District No. 80 was presented to the Council as follows: - Assets $2,564.41; Liabilities $7,478.18 It was agreed that the statement be accepted under the terms of the agreement and an explanation be requested regarding the excess liability.

Request for past service pension contributions received from Mr. William Moelhoff, Agricultural Fieldman. It was agreed that past service contributions be made on behalf of the above named, retroactive to the employment commencement date of May 17, 1965.

DEVELOPMENT CONTROL

The following Development Control resolution was unanimously passed.

WHEREAS Council is concerned about unauthorized development in the County.

(Cont. on Page 8)

RIVERSIDE CRUSHING LTD.

Suppliers of -

Crushed Gravel - Pit Run

Sand - Fill Dirt - Loam

PHONE 542-4531 or 542-4631

BOX 687 - DRAYTON VALLEY, ALBERTA

FALLIS NEWS

Mr. and Mrs. Jack Buchanan and family, Elaine, Ken and Bob, returned from a holiday trip to B.C.

Mrs. Hazel Hurst spent a week here and following the long weekend returned to her teaching position in the Drumheller district.

Mrs. William Hayes, an early resident of Fallis returned for several days to visit her many friends in the area. She was a guest of Mrs. E. Fell while here. For the past few months Mrs. Hayes had been visiting her brother, Mr. Walter McMillan and family at Thorhild.

Mrs. Bert Treen of Edmonton has been holidaying at her cottage here with her small grandson.

Congratulations to Mr. and Mrs. Steve Turlock on their recent marriage.

Over the Labor Day weekend much interest to local citizens was provided by the Antique Car Club on the annual journey to Hinton for the Rally, as the Hi-Way Service Garage at the Fallis Corner was one of their official checking points.

Among the beginners starting to school for the first time from this district were Kevin Yates, Leonard Berry, Holly Wilkie, Kim Jones, Connie Schymizek, Keith Winters, Connie White, Shelly Mickel and Jackie Ko-Flick. They attend the Seba Beach School travelling by school bus.

Jim Lockner accompanied by Mr. and Mrs. S. Turlock drove to Blairmore in the Crowsnest Pass area over the long weekend. They were guests of Gayle and Raymond Richardson.

7¾%*

Our second biggest interest.

Our biggest interest is you.

Our biggest interest is never paid. We give it away for free. Because it's the kind of interest you can't measure in percentage points. The interest we take in you when you ask our help with your problems.

Of course we pay high interest on your savings, just like any bank. That's only natural. And the longer you leave your money, the more interest you get. That follows too.

When you think about it though, a bank should give you both kinds of interest. The Royal Bank does. Come in and see.

*This rate applies for term deposits of over two years. Equally, you can earn maximum bank rates on term deposits for shorter periods. Ask, too, about our Bonus Savings Accounts and our Regular (chequable) Savings Accounts at any branch of the Royal Bank.

We like to look after you at the

ROYAL BANK

Regular Meeting County Council

(Cont. from Page 7)

AND WHEREAS one area where there is a serious problem is an area bounded on the West by the C.F.R.N. Television Station, on the North by 118th Avenue, on the East by the City of Edmonton and on the South by Highway 16 West, and it seems appropriate to try to deal with this area as a manageable first step in dealing with the problem in the whole County.

AND WHEREAS on the advice of the County solicitors, Council instructed proceedings to be commenced in one case in the area.

NOW THEREFORE be it resolved that all other known cases in the area be advised by letter that their developments are considered to be contrary and that action will be taken through the County's solicitors unless assurances are received that immediate steps will be taken to the discontinuance of the unathorized developments.

Application to lease that portion of the original road allowance adjoining the south boundary of Block A, Plan 2496 N.Y. (SW 17-53-27-4), which lies between the extensions across it of the north boundary of the roadway as shown on Plan 2862Y, received from Mr. J. M. Smith of Spruce Grove was approved.

Application to lease the original road allowance between sections 20 and 29-53-2-5 was received from Mr. Kenneth Lutz of Carvel and approved.

MOTOR GRADER OPERATOR APPLICATIONS

Four applications for the position of motor grader operator were received. It was agreed that Councillors Bailey and Lent be authorized to select an operator from among the applicants.

A By-law to provide for the entering into an agreement with the Town of Drayton Valley for storage and operation of a County owned fire engine received first reading on motion of Councillor Vowk, second reading on motion of Councillor Lent, third reading on motion of Councillor Mann and finally passed by unanimous consent of the Councillors present.

Complaint regarding use of beach area at Fallis was received from Mr. G.H. Byce of Edmonton. Referred to Councillor Mann for inspection and notification of adjacent land owners regarding the status of the 20 ft. land.

Mr. J.H. Kulak of Decker's Insurance Service and Representatives of Armstrong & Taylor Limited were present at the meeting in connection with the Insurance Tender of Decker's Insurance Service of Stony Plain.

Mr. Jack Edworthy of Jubilee Insurance Agencies Ltd. of Edmonton was present at the meeting in connection with his Insurance Tender.

INSURANCE TENDER ACCEPTANCE

It was moved by Councillor Lent that the Insurance Tender submitted by Decker's Insurance Ltd. of Stony Plain be accepted for the period of three years commencing January 1st, 1970. The motion carried with Reeve Zander and Councillor Mann voting against the motion.

Request for attendance of a representative at a Village Council meeting received from Village of Spruce Grove. Letter dated August 13, 1969 from the Village of Spruce Grove was read to the meeting requesting attendance of a member of this Council at a meeting of the Village Council in the evening of August 25th in connection with the nuisance ground on the SE 34-52-27-4. It was agreed that Councillor Miller be delegated to attend this meeting.

Notice recieved that a General Meeting of the Edmonton Area Industrial Development Association will be held in Redwater, Alberta on Friday, September 5th. It was agreed that all members of the Council be authorized to attend this meeting.

It was agreed to purchase one cable control unit kit for D7 Caterpillar tractor.

Request for improving stability of fence in the SE 29-51-2-5 received from Mr. Don Scheideman of Stony Plain. Request has been received to brace the new fence constructed on a curve on the new road in the SE 29-51-2-5 as he is concerned with the fact that the fence might sag since the posts are in sandy soil.

It was agreed that no action be taken at this time as the fence is presently in satisfactory condition and that the fence be checked when the construction job is completed.

It was agreed to increase the salary of W. Schneider from $2.10 per hour to $2.35 per hour, retroactive to July 1st, 1969.

It was agreed to delete the student accident insurance from the accepted tender of Decker's Insurance Service until June 30, 1970.

Mr. Charles Shirvell of Edmonton called on the Council regarding access to a part of the SW 9-53-4-5 and lodged a complaint against obstructions placed on the road allowance west of the SW 9-53-4-5 preventing access to Lake Wabamun.

It was agreed to request Mr. Nels Pedersen, who apparently placed the obstructions on the road allowance, to remove them to allow access to the lake.

It was agreed that the group utilizing the old municipal office building be requested to clean up the interior of the building or relinquish their privilege of using it.

A By-law providing for the limiting of speed to 30 miles per hour on the lakeshore road north of Lake Wabamun through sections 7, 8, 9 and 18-53-4-5 and 13 and 14-53-5-5 received first reading on motion of Councillor Lent, second reading on motion of Councillor Vowk, third reading on motion of Councillor Mann and finally passed by unanimous consent of the Councillors present.

Request for approval of plan covering an extension to provide power service in the SW 12-51-26-4 received from Calgary Power Ltd. was not approved pending approval of a proposed plan of subdivision of the quarter.

Request for approval of plan covering an extension to provide power service to a Northwestern Utilities Ltd. radio tower in the NE 12-51-8-5 received from Calgary Power Ltd. Held for inspection.

Request for approval of plan covering an extension to provide power service in the NE 12-53-1-5 received from Calgary Power Ltd. was approved.

Request for approval of plans covering extensions to provide power service to oil well pumps in the Pembina Field were approved subject to the condition that Calgary Power Ltd. assumes the cost of moving the poles on the road allowance if required in future road construction.

Request for establishment of a public railroad crossing in the NE 12-53-5-5 received from Edmonton Region Boy Scouts Association. In view of information and details received from the County Solicitor regarding this matter, it was agreed that no action be taken in this regard.

BRIEF ON THE ASSESSMENT STRUCTURE OF THE PROVINCE

It was agreed that a brief be prepared and presented to the Committee appointed to review the assessment structure of the Province.

SALE OF GRAVEL

Mention was made that Councillors are receiving requests from residents to purchase gravel for private use. It was agreed that no gravel be sold out of stockpiles.

It was agreed that the Reeve and Secretary-Treasurer be authorized to sign a promissory note for the temporary borrowing of $100,000 from the Provincial Treasury Branch in Stony Plain for ordinary County purposes.

Request for a street light at the intersection of the three roads on the east side of Fallis in the SW 14-53-5-5 received from Lawrence & Better McDonald of Fallis. It was agreed that one of the street lights from within the Hamlet of Fallis be moved to this location.

It has been reported that the water from a well in Rosewood Beach is unsuitable for human consumption.

C.W.L. Structure Change Proposed

The regular meeting of the C.W.L. was held on Tuesday, September 2nd with 14 in attendence.

It was decided that our annual thanksgiving turkey and ham bingo be held on October 9th in the Elks Hall.

Mrs. MaryAnn Legeas was nominated for 3rd vice-president, she will replace Leona Reisterer who will be leaving shortly for South America.

In order to make our organization more relevant to today's need it was suggested that the C.W.L. should break up into circles which basically are ladies groups in similar ages or interests. A letter will be sent to all parishoners in regards to this.

After the meeting a delicious lunch was served by Mrs. Mulgrew, Mrs. Legeas and Mrs. Cebuliak.

The next meeting will be held on Monday, October 6th.

Professional Directory

Dutch's Beauty Salon
For Appointment
Phone 542-3106
DRAYTON VALLEY, ALTA.

Pembina Drug Co. Ltd.
A. J. ARMSTRONG, BSc. Phm.
Business Phone 542-3366
Emergency Phone 542-3473
Drayton Valley, Alberta

THE TOWERS

HEATER CHIROPRACTIC CLINIC
Suite 101 - The Towers
CLOSED ALL DAY MONDAY
Tuesday to Friday
9:00 a.m. to 12:00 noon
1:00 p.m. to 6:00.p.m.
Saturday - 9:00 to 12:00 noon
PHONE:- Business 542-3690
Resident 542-3662
DRAYTON VALLEY, ALBERTA

White, Trott & White
103 THE TOWERS
BARRISTERS AND SOLICITORS
The Practice of Law
WALDER G. WHITE
In Attendance
Friday:-
9:30 a.m. to 5:00 p.m.
Saturday:-
9:00 a.m. to 12:30 p.m.
PHONE 542-4033
DRAYTON VALLEY, ALBERTA

DR. H. SHIMBASHI DR. B.C. LONGLEY
- DENTISTS -
202 THE TOWERS
HOURS - MONDAY TO SATURDAY
9:00 to 12:00 Noon - 1:30 to 6:00 p.m.
OFFICE PHONE - 542-3395
Dr. Shimbashi Res. Phone 542-3540
Dr. Longley Res. Phone 542-3667

DR. IAN G. WAUGH
M.A. B.M. B.C.H. (OXON)
DR. T. H. EUSTACE
L.M.S.S.A. LONDON D"OBST" R.C.O.G.
DR. W. COOKSON
M.B., B.S. Dunelm "D" "Obst" R.C.O.G. England
201 THE TOWERS
Office Hours 11 to 12 noon, 2 to 6 p.m.
Monday through Saturday and By Appointment
OFFICE PHONE 542-3305
Dr. Waugh Res. 542-3151
Dr. Eustace Res. 542-3252
Dr. Cookson Res. 542-3775

QUILLIAM, STUART & CO.
103 THE TOWERS
CHARTERED ACCOUNTANTS
PHONE 542-4033
DRAYTON VALLEY, ALTA.

Dr. A. J. Bevan
Dr. P. J. Gaudet
104 THE TOWERS
OPTOMETRISTS
WEDNESDAY
9:00 a.m. to 5:00 p.m.
Phone 542-3859
DRAYTON VALLEY, ALTA.

INSURANCE
LIFE - FIRE - AUTO - CASUALTY
Drayden Insurance & Accounting Ltd.
102 THE TOWERS
MATT LEAKE, Manager
PHONE 542-3072 or 542-3077
Office Hours: 9 to 12 noon, 1 to 5 - Monday through Friday
Counsel and Insurance Surveys No Obligation

Dr. D. L. KREYCIK
VETERINARIAN
In Drayton Valley
EVERY WEDNESDAY
For Appointment -
PHONE 542-4337

DR. HENRY HERCHEN
D.V.M., M.V.Sc.
VETERINARY SURGEON
PHONE 727-3570
EVANSBURG, ALBERTA

Valley Drug Ltd.
R. N. KELDSEN, BSc. Phm.
Business Phone 542-3361
Emergency Phone 542-4502
Drayton Valley, Alberta

DR. M. N. SPECTOR
OPTOMETRIST
D.V. MEDICAL CENTRE
On Alternate Mondays
PHONE 542-3301
Edmonton Address -
303 Tegler Building
PHONE 422-7463

Drayton Valley
Medical Centre
PHONE 542-3301
DR. DAVID LEWIS
M.B. B.S. L.M.C.C.
DR. DAVID BELCHER
M.B. B.S. D."OBST" R.C.O.G. D.A.
Office Hours - 9 to 12 noon, 1 to 6
MONDAY THROUGH SATURDAY
RESIDENCE PHONES:-
- DR. LEWIS, 542-3712
- DR. BELCHER, 542-4202
Visiting Optometrist
DR. M. N. SPECTOR
In Attendance Alternate Mondays By Appointment

Second Section

THE WESTERN REVIEW

September 10, 1969

Drayton Valley, Alberta

Members of the 1969 class at Evansburg High School are shown during graduation exercises last week. -- Photo by Jacobs Studio

Evansburg Graduation Exercises

Graduation exercises were held at the Evansburg High School on Saturday, September 6th with the exercises at 8:00 p.m. followed by a dance in the high school auditorium. A banquet was held earlier at the Legion Hall.

Feature address of the evening was delivered by Allen Sulatycky, M.P. for Rocky Mountain Constituency. Other speakers were Mr. B. Chandler and Mr. F. Fausak.

Valedictorian was Miss Gayle Berry with the class history presented by Mrs. T. Mitchell. Diplomas were presented by Principal Mr. J. Keast.

Members of the graduating class were: Arthur Adamache, Alfred Ahlskog, Audrey Babcock, Gayle Berry, Gale Bjornstad, Lynn Campbell, Reinhard Doberstein, John Fausak, Judith Feldberg, Harold Hermanrude, Lawrence Hill, Victor Kalinowski, Jude Keast, John Kusmierz, Lynn Marchall, Nina Myschuk, Clair Nelson, Judy Olsen, Johnny Pejs, Terry Randall, Caroline Rosadiuk, Marjorie Rosadiuk, Sharon Rosadiuk, Judith Schroder, Linda Schuster, Julia Semenyna, Victoria Semenyna, Theresa Szutiak, Roseanne Udchitz and Joe Wyshynski.

DR. MICHAEL MYER
PHYSICIAN and SURGEON
EVANSBURG, ALBERTA

Office Hours:
10:00 a.m. to 12 noon
2:00 p.m. to 5:00 p.m.
Monday through Saturday
Closed all day Sunday
Doctor is available from -
7 p.m. to 9 p.m. evenings
Except Sunday and Monday

Phone 727-3730

CARNWOOD NEWS

Congratulations and best wishes go out to Mr. and Mrs. Lyle Purdy (nee Shirley Gillespie) from the community.

Mr. and Mrs. W.J. Gillespie and daughters from Medicine Hat were visiting at the home of Mr. and Mrs. Gordon Gillespie. They also attended the "Gillespie and Purdy" wedding on August 30th.

Mrs. Sarah Badgerow of Calmar was visiting her son Kenneth and family. She was very pleased to be able to attend the "Gillespie- Purdy" wedding. Mrs. Badgerow is the great aunt of the bride.

Lorrie McCauley is home visiting her mother, sister and brother.

The community extends its deepest sympathy to Mr. Martin Oelkers and family on the loss of his beloved wife.

Mr. and Mrs. Victor Anderson of Edmonton spent the long weekend visiting here.

Visiting at the home of Mr. and Mrs. Orville Johnson and Mr. and Mrs. W. Shipton were Mr. and Mrs. Joneson of Clearwater, B.C. We hear there was a family reunion at the home of Bill and Phyllis Shipton on Saturday where a number of folks gathered.

Mr. W. Hankins had a nice trip to Rosedale, Saskatchewan with his son Jim and wife Liabelle Hankins, while there they attended the 50th wedding anniversary of Mr. and Mrs. B. Hankins of Rosedale.

Mr. and Mrs. Reg Gillespie and daughters of Edmonton and Mrs. Dorothy Gavigan attended the "Gillespie-Purdy" wedding and also visited relatives.

Mrs. Ray has had her three granddaughters staying with her. They are the daughters of Mr. and Mrs. Lawrence Ray.

Mr. Allan Barnett of Edson was home over the long weekend

EXTENDS THANKS

Ian Hoyland of Drayton Valley is in the University Hospital in Edmonton with a broken leg. The operation was successful and Ian expects to be home sometime next week.

During his stay in hospital he has been the recipient of many cards and letters expressing get well wishes and asks The Western Review to pass along his thanks to all those who wrote.

tastee-freez
Tee Eff
WEEK-END SPECIAL
SAT. & SUN - 13th & 14th
SPECIAL! 10¢ OFF
On Giant Size
BIGGER BETTER BURGERS
HAMBURGER
CHEESEBURGER
FISH FILLET
Cooked to your order...right before your eyes
Shake of the Week! 20¢
BLACK CHERRY
Reg. 30¢
Sept. 10th to 16th
Plenty of Parking Space and Inside Dining Area
50 FLAVORS SHAKES
For Your Take Home Pleasure
tastee-freez
PHONE 542-4565
DRAYTON VALLEY, ALBERTA

SEPTIC TANK SERVICE
VACUUM CLEANED
ALSO FARM SUMP CLEANING AND SPREADING
Phone 797-3060
Septic Tank Cleaners
BOX 54
GAINFORD, ALBERTA

BUCK CREEK NEWS

The Buck Creek Community Club Walk-A-Thon is being held Sunday, September 14th at 8:00 a.m. from the hall.

Bob and Ken McCulloch's sister and brother-in-law, Mr. and Mrs. Unger and two children of Kitimat, B.C. visited at their homes recently.

Mrs. Bob McCulloch's sister and brother-in-law, Mr. and Mrs. Joe Russell spent the weekend at the Bob McCulloch home.

Mr. and Mrs. Bert Simmie and family of Calgary, the Bob McCulloch family and the Ken Gailey family spent last Sunday at Oakes Bay.

Mr. and Mrs. Bud Church and family of Edmonton visited at the Malin home last Monday.

We are sorry to hear that Janette Roos is a patient in the Drayton Valley Hospital.

John Portas mother, Mrs. Elizabeth Portas of Sherwood Park passed away August 29th. The funeral was held September 2nd.

Mr. Bill Roos has undergone surgery in the General Hospital in Edmonton.

The Cubs and Scout group committee held a meeting last Thursday evening. The boys will be registering September 9th for the new season.

Pouring cold water into a hot aluminum or stainless steel pan will cause it to warp out of shape.

Anglican Women Resume Meetings

Eight members were present for the first fall meeting of the Anglican Church Women on September 3rd at 7:30 p.m. in the All Saints Parish Hall. Mrs. Peggy Tyler, President, opened the meeting with devotions and prayers. Mrs. Wilma Gordon acted as Secretary for the evening in the absence of the regular Secretary-Treasurer.

Mrs. Winnie Hammerlindl read another chapter of the Study Book, and a lively discussion followed.

Plans were made for a Rummage Sale to be held on September 20th, time and place to be announced later. Anyone having articles to donate to the rummage sale please contact 542-3487 or 542-4536 and arrangements will be made for collection.

The meeting closed with prayers. A delicious lunch was provided by the hostesses of the month, Mrs. Ruby Schramm and Mrs. Peggy Rose.

COUNTY OF PARKLAND NO. 31

HELP WANTED

The County of Parkland No. 31 requires a Cook for the cafeteria in the Memorial Composite High School in Stony Plain, with a student population of about 500. The wage rate is $1.75 per hour for approximately 5 to 7 hours per day.

Please submit written applications to the undersigned not later than 10:00 a.m. on Friday, September 19, 1969.

A complete resume of your qualifications, experience, age, marital status and the names of at least 2 reliable references will be greatly appreciated.

A. W. BOYCHUK
Assistant Secretary-Treasurer,
County of Parkland No. 31
Stony Plain, Alberta
Phone 777-2231

NOTICE

TO ALL COMMERCIAL EGG PRODUCERS
IN THE PROVINCE OF ALBERTA

APPLICATIONS INVITED

Under the authority of Alberta Regulation 23/69 being the Regulation relating to the marketing of eggs and fowl in the Province of Alberta, The Alberta Egg and Fowl Marketing Board now advise that applications for new and/or increased marketing quotas relating to the marketing of eggs into regular marketing channels in the Province of Alberta will be received for Board consideration.

Please direct all applications to --

The Alberta Egg and Fowl Marketing Board,
515 - 17th Avenue S.W., Calgary 3, Alberta

to arrive at the above address no later than Friday, September 19th, 1969.

the Bay *Leads the Way in Fall Fashion*
Shop and Save during our
Made-to-Measure SUIT SALE
SEPTEMBER 10th to 20th
2-pce. Suit
$79
Vest Extra
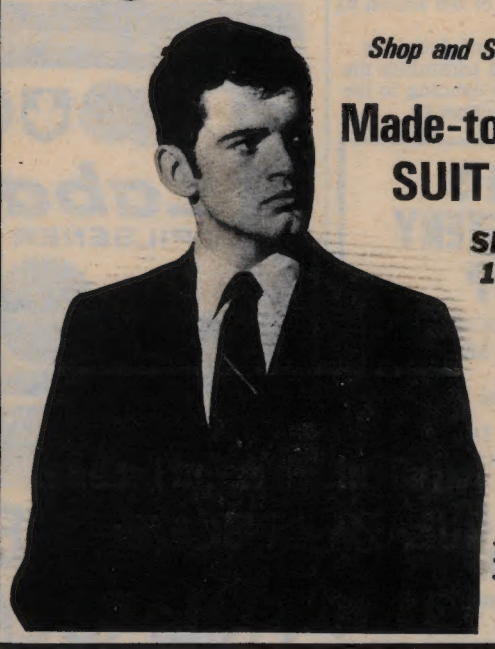
• Fine all wool worsteds
• Newest stripes, plains and Glen checks
• Fashionable shades of olive, whiskey, bronze, green, teal grey, blue, brown.

REV. ROBERT MORGAN

Church Plans Special Services

Special Evangelist Services will be held at the Church of God from September 28th to October 3rd with Rev and Mrs. Robert L. Morgan from Lansing, Michigan.

Services with special music each evening at 7:30 p.m. Everyone welcome.

ENTWISTLE NEWS

Mrs. Frank Tenbusch of Matsqui, B.C. has been staying with her daughter Vi Kynock for a short holiday recently.

Stan, Betty, Donna and Duane McArthur of Grande Prairie were recent visitors at the Ed Nelson home for a few days. They visited a few of their friends around the district.

Mr. Dennis Deardoff was suddenly called home as his father took very sick. He is back at work and all is ok for the present.

Glennis and Ralph Ostertag are away for a few weeks holiday. Wendy is staying with her grandmother in Whitecourt.

We are all sorry to hear of the recent death of Mr. Simon Field's father.

Mrs. Zella Saretsky and Mrs. Lidya Bohnet are both in hospitals in Edmonton.

Mrs. Phyllis Tufty who was recently in hospital is now home and we hope is feeling much better. We hope you will soon be out among us again and your health will continue to improve.

Glenda Clements of Winfield, B.C. was a visitor at the Art Miller home. Others at the Miller home were Darlene Charboneau, Dave Wilson, Judy and Bruce Leyden of Edmonton and Russell Miller of Lacombe.

There will be an Elks Bingo on September 12th in the Elks Hall. The jackpot is $100 and the small jackpot is $35. The Elks are also having their last barbeque and dance on September 13th. T-bone steaks and all the trimming will be served from 6 - 8:30 p.m. in the Elks Hall. The dance will start at 9 p.m. till midnight. All this for $2.50 each and good music for the dance. All are welcome.

Enjoy Barbeque

A good crowd was on hand in the Elks Hall Friday evening for the last barbeque of the season by the B.P.O.E.

After polishing off delicious steaks with all the trimmings the evening was spent dancing to the music of the "Oil-Tones".

SAM'S UPHOLSTERY SHOP

FURNITURE RECOVERING, REPAIRING AND REMODELING

Will also Recover Truck Seats

* FREE ESTIMATES *

Located in Basement of Drayton Bakery

Bus. Ph. 542-4701

After hours Phone 542-3742
Ask for Sam Parenteau

TOMAHAWK NEWS

Mrs. Dora Millenbacker of Tomahawk has had her niece and nephew Mr. and Mrs. Couper from Germany and their children visiting her this past week. Mr. Couper is with the airforce and has been stationed there.

Miss Elaine Zutz of Tomahawk has just returned from an extended tour of Europe. She was away for two months and had a marvellous time, so good she's started saving for another jaunt.

Miss Linda Shaw, who was home for her sister's wedding, has left for Leamington, Ontario to work in the Leamington Memorial Hospital. She left by jet on August 28th and was quite excited at the prospect of flying.

Congratulations to Mrs. Josephine Namchuk of Tomahawk on winning the W.I. Grand Aggregate Trophy and the gladioli prize in the Flower Show held recently at Drayton Valley. Keep up the good work Josephine, we are very proud of you.

The Tomahawk Lutheran Ladies Aid held their meeting at the home of Mrs. Alma Schadeck on Thursday, August 28th. There were eight members present. After the general meeting, a discussion took place regarding the clothing sent to the Metis Colony and also a thank you card was read from them for the clothing already received. A delicious lunch was served by the hostess. The next meeting will be held at the home of Mrs. Connie Schlichenmayer in September.

Mr. and Mrs. Harry Holland and children Colleen and Stacy and Mr. and Mrs. Alec Wolodko have just returned from a trip through B.C. and the States.

The Little Canadian League baseball club, (winners of the Parkland County Trophy), entered the Provincial playoffs at Warburg. Though they played two hard fought games, they were defeated by Stony Plain by a score of 6-5 and by Warburg 7-6. Keep on trying boys, we're very proud of you and don't forget there's always next year.

If you have any news give me a call at 339-3951.

A surprise shower for Darren Zander, the infant son of Mr. and Mrs. Herb Zander, was held at the home of his grandmother, Mrs. Wanda Zander on Sunday, August 17th. The 20 ladies present all enjoyed the unusual games played. Many lovely gifts were given to the baby and a cake made in the shape of a penguin was made by Mrs. Gloria Jouan. Lunch was served by the hostess, Mrs. Hilda Zander and Mrs. Marcia Zutz.

Mr. and Mrs. Ruddy Zutz and daughter Lillian of Cleveland, Ohio were recent guests at the home of his nephew Mr. and Mrs. Rhinard Zutz. It was their first trip to Alberta in 17 years and they enjoyed renewing many family acqaintances.

Mr. and Mrs. Jack McDonald (nee Mary Lutz) of Toronto have been spending a couple of weeks with her sister Mrs. Katie Zutz. Unfortunately, Mr. McDonald spent 10 days in the Drayton Valley Hospital but is feeling much better now.

Many residents of Tomahawk motored to Edmonton to attend the wedding of Allen Koyko.

EVANSBURG NEWS

Just a few short months ago, the farmers were begging for rain, now we are all begging for it to stop.

Visiting at the home of her mother Mrs. Graham, were Mr. and Mrs. Lander of Kamloops, B.C.

Mr. and Mrs. G. MacGowan had a visit from Mr. and Mrs. Vincent Williams and daughter Beverly from St. Paul, Minnesota. Mr. Williams is Mr. MacGowan's nephew and they had not seen one another for quite a number of years. To celebrate, the MacGowans entertained their company at a picnic supper in the Pembina Park.

Members of the United Church congregation are asked to please note that services for September 14th will be at 9:15 but that thereafter, the services will be held in the afternoon, time to be set later.

School opening has got off to a fine start, both elementary and high schools have new teachers among the older members of the staff.

Drayton Valley School of Dancing

The Drayton Valley School of Dancing will commence Tuesday, September 16th in the Civic Centre. Mrs. Muriel Harris will be teaching, with ballet and tap dancing being taught.

For further information contact Mrs. M. Peters, 542-3634 or Mrs. J. Vatter, 542-2713.

Brighten Up Your Fall Wardrobe

Dry clean your clothes at

DRAYTON KWIK KLEEN LTD.

LOAD DRY CLEAN

Personalized Service - We'll do it for you

$3.00 for 8 lbs.

Individual Items Accepted

PHONE 542-4731 - DRAYTON VALLEY

Urgent Appeal

The County of Parkland No. 31 published a notice on September 3rd, 1969, in The Western Review. This notice, dated the 21st day of August, A.D. 1969, informed the electorate that a Bylaw permitting the showing of Sunday Movies has been given two readings by the Council of the County of Parkland. It is further stated that "...unless a petition signed by at least 10% of the electors...is received requesting a plebiscite on the Bylaw, within fifteen days" (of the September 3rd publication)"...the Council may give third reading to the Bylaw and finally pass it."

There are presently a number of petitions in Drayton Valley opposing this Bylaw. Those electors concerned about preserving the sanctity of the Lord's Day are urged to put a stop to the Bylaw, which will further desecrate the Sabbath, by affixing their signatures to one of these petitions.

In the town of Drayton Valley petitions are located at the following churches:

Pentecostal Tabernacle
Church of God
All Saints Anglican Church
Calvary Baptist Church

People living outside the immediate Drayton Valley area are also urged to form petitions and forward them to Mr. O. W. Schuster, Secretary-Treasurer of the County of Parkland Stony Plain.

REV. ROY E. KEMP,
Drayton Valley, Alberta.

When you're smiling call for 'Labatt's Blue'

ACROSS CANADA Labatt's BEER AT ITS BEST

THE TRUE-BLUE FRIENDLY BEER

RAMONA NEWS

All girls wanting to join Girl Guides and have the meetings in our local hall, there will be a registration day on Saturday, September 13th. All girls between the ages of 10 and 15 may join and you don't have to live in the community. These meetings will be in the evening if this is more convenient. At the registration, the day and time will be decided on to suit all that will be attending. For more information phone 542-2213. Also I have a size 12 Guide suit to sell or will trade for size 14. Phone 542-2252. If you have a suit to sell bring it will you on Saturday and maybe you can sell or trade it.

David Kmyta fell off his horse and cracked his collar bone. If his bones hold out David is going to be a top notch cowboy one of these days. We hope you'll soon be able to thow that sling away David.

The Putnam family went to Bon Accord for the weekend. Penny and Benny are going to stay with Grandma Putnam while mum and dad are on holidays. Debra is going to stay with Kathy and Chrissie Stewart. Happy holidays Sharon and Lloyd.

Several youngsters in this district are starting school this year, they are Tov-Ann Blatkewicz, Beverly Rudski, Chrissie Stewart, Brenda Yurkavich, Floyd Benjamin, Blake Blatkewicz, Pat Darragh, and Curtis Kelly. We hope you will all like school very much.

Gary and Gina Armstrong and family have moved to Drayton Valley to live. You will be missed by your friends and neighbors, but not too far away so they can't drop in for a cup of coffee.

Keith Davis, Willie, Paul and Kenny Dusterhoft have gone up to the Fox Creek area to try their luck at hunting. Hope you bag a big one boys.

Mike and Mary Kmyta went to Edmonton on Saturday to attend their nephew's wedding.

Belated birthday wishes go to Judy and Trudy Karach and Curtis Kelly who celebrated their birthday on Sunday, September 7th. Hope you all had a happy day.

Happy birthday this week to Gary Armstrong, September 11th; Duane Kmyta, September 12th; and Stan Beauchamp, September 14th.

Anniversary wishes go to Bernice and Bud Sullivan who will celebrate their anniversary on September 14th.

Get well wishes to Craig Hallett who has been in the Drayton Valley Hospital for the past two weeks. Craig was moved to an Edmonton hospital on Monday. Your many friends hope to see you back to school soon Craig.

Figure Skating Registration

Registration for 1969-70 skating season will be held in the town council chambers Saturday, September 20th from 9 a.m. to 12 noon and Monday, September 22nd from 7 p.m. to 9 p.m.

Anyone who wishes to skate this season in the club should get out and register at these times. The club has revised the test and fee structure to some extent and is now a C.F.S.A. member and will program under national skating tests. In this way skaters will progress more quickly than in the past.

Good Results at Junior High

The Grade nine students at the Junior High School did exceedingly well in their Departmental Exams. The average for our school far exceeded the Provincial average. The failure rate was well below the Provincial average.

We had nine honor students and congratulations are extended to these hard working students; Manfred Baum, Allen Bureyko, Kim Cassady, Joanne Chenery, Lee Henkel, Erin Langer, Jean Ratzlaff, Judith Schneider, Douglas Steeves.

30% of our grade nine students got honors in Math., over 15% got honors in Reading and the marks generally were as good as or superior to any marks ever achieved by any previous Grade nine class in this area.

We offer our heartiest congratulations to the Grade nine students on their achievements.

WHO'S NEW

September 1 - Mrs. Laurence Enge (Reta), Northville -Girl 6 lbs. 12 1/4 ozs.
September 2 - Mrs. Wayne Shirvell (Lynda), Drayton Valley - Girl 8 lbs.
September 4- Mrs. Harry Hruschak (Helen), Moon Lake - Boy 8 lbs. 7½ ozs.
September 6 - Mrs. Peter Kowalchuk (Margaret), Drayton Valley - Girl 6 lbs. 5 ozs.

The winner of this week's baby contest is Mrs. Harry Hruschak with her son weighing 8 lbs. 7½ ozs. Congratulations Mrs. Hruschak, you may pick up your baby spoon at:

LLOYD'S JEWELLERY
PHONE 542-3469
DRAYTON VALLEY, ALTA.

LaTOSKY CONSTRUCTION & GRAVEL LTD.
PHONE 542-4352 542-4377 DRAYTON VALLEY, ALBERTA

* CRUSHED GRAVEL * PIT RUN GRAVEL
* SAND * FILL DIRT * LOAM
* EXCAVATING * LOADING * HAULING

ANOTHER UNRESERVED AUCTION SALE
OF
EQUIPMENT & CONTRACTORS EQUIPMENT
Location - 9 1/2 miles West of Edmonton on Highway 16 and 1/4 mile South
October 14,1969
Also on the auction will be: 200,000 feet of new lumber, all dressed and bundled in 1 and 2 thousand ft. bundles. 100,000 ft. of 2x4 16' long and 100,000 ft. of 2x6, 2x8, 1x6, 1x8, etc.
Also * CATS * TRUCKS * LOADERS * SAWMILL EQUIPMENT * WELDERS * UNITS * TRAILERS, etc.
Our main office is now located at our auction site, 9½ miles west of Edmonton on Highway No. 16 and 1/4 mile south.
Anyone interested in selling (equipment only) on this auction, please contact us as soon as possible, to enable us to advertise your equipment properly.
SALE ARRANGED BY
NASBY'S AUCTIONEERING
Bonded Industrial Auctioneers
P.O. Box 58, R.R. 1 Spruce Grove, Alberta
Phone 484-5744 Mobile YJ-25360

MEAT SPECIALS FOR YOUR FREEZER
5 Lbs. T-BONE STEAK
5 Lbs. SIRLOIN STEAK
5 Lbs. CLUB STEAK
5 Lbs. ROUND STEAK
5 Lbs. LEAN GROUND ROUND 90% Lean
10 Lbs. BEEF SAUSAGE Fresh
All for $24.99
Sides of Beef Lb. 57¢
Sides of Pork Lb. 49¢
Includes cutting and wrapping
All Meats Fully Guaranteed
PEMBINA PACKERS LTD.
2 miles north, ½ east of Drayton Valley
PHONE 542-2123

DATSUN PICKUP
Why it outsells all other imported trucks combined in North America

more-for-your-money You get a handy-sized pickup that costs only about *half* you'd pay for other trucks—and it costs only about *half* as much to run! The spunky, economical overhead valve engine gives you 30-35 miles per gallon and can zip you along at 70 MPH with still some power in hand.

hauls a ton Datsun proves you don't have to be big to be tough. It can haul a ton and no sweat. When you go on vacation or weekend trips, take a camper along. Full size 4-berth campers or canopies fit easily on its 6 ft. long steel bed at back. And you can always rely on Datsun to go where bigger trucks fear to tread!

comforts of a car The new Datsun can seat three-six-footers and you get an instant-acting heater/defroster with 3-speed blower, all synchro 4-speed gearbox, padded dash and sunvisors, 2-speed wipers, windshield washers, tough vinyl leather upholstery, quad headlights and full range of instruments.

There are more than 160 Datsun dealers in Canada—over 800 in North America—so you don't have to go far for parts and service. Test drive the Datsun 1300 pickup at your nearest Datsun dealer—it's the best truck buy anywhere!

FROM $2135 DATSUN
SUGGESTED RETAIL PRICE P.O.E. VANCOUVER, TORONTO, MONTREAL

more than ever, the more-for-your-money truck

There's a Datsun for you: 1000 2-Door and 4-Door Deluxe Sedans, 1600 2-Door Sedan, 4-Door Deluxe Sedan and Wagon, 1600 and 2000 Sports, Pickup and 4-Wheel Drive Patrol.

Over 800 Datsun dealers in North America. **NISSAN AUTOMOBILE CO. (CANADA) LTD.** Factory zone offices at: *WESTERN DIV.: Nissan Bldg., 873 Beatty St., Vancouver 3, B.C. ONTARIO DIV.: 22 Vanley Cres., Toronto, Ont. QUEBEC DIV.. 8716 Pascal Gagnon Blvd., Montreal 39, P.Q. ATLANTIC PROVINCES DIV.: 2745 Dutch Village Rd., Halifax, N.S.*

D. V. DATSUN LTD. Phone 542-4564 Box 840, Drayton Valley, Alberta

RECREATION ROUND-UP

SOCCER IS HERE

With the apparent declining interest in Canadian Football at the Bantam age level as well as the impossibility to obtain suitable competition for this age group in this game it was decided that we would give the game of soccer a try. At a meeting of the Drayton Valley Athletic Association last Thursday, the Association agreed to sponsor a soccer program on a trial basis this year. If this program proves to be popular and a success it will become one of the permanent D.V.A.A. sponsored activities. This program, for the time being, will be offered to boys thirteen to sixteen years of age, or those who would be included in a Bantam level in Canadian Football.

The soccer program is under the direction of Dennis Reid and training and practice sessions as well as all games will take place on the football field at West Valley Recreation Park.

Application forms for the soccer program are available at the Recreation Office and at all the schools.

BURTONSVILLE NEWS

Mr. and Mrs. A. Homme visited their son Cecil and family on Sunday.

Mary Tattersall visited in Edmonton over the weekend.

Zoltan and Norma Petriko and boys of Edmonton also visited Cecil and June and Norma's parents on Sunday.

Rita Mykituk along with others in the district have had a seige of the flu.

Laura Bacon with her three children and Marie Raymond visited Mrs. A. Homme last week while Gordon and son Roy of Keephills and Oscar of Edmonton took Axel for a ride.

Lewis Homme of Stony Plain visited with his brother Cecil on Tuesday.

David Tattersall has been helping his brother Edward of Keephills with haying at Easyford.

Even though the crops are late those who have combines are getting them in shape for ripe grain and good weather. After the abundance of rain we thought we were getting, the ground in gardens appears to be very dry.

The quietness of the mornings has been broken again with the school buses and it seems children are happy to get back.

Mr. and Mrs. Hank Kiser of Duffield visited Eldon and Marge Greanya after attending the church service Sunday evening.

MAGNOLIA NEWS

A group of folks gathered at the home of Dick and Marjory Anderson during the evening of Wednesday, August 27th to bid farewell to Mr. and Mrs. John Sinclair and family who have left the district to make their home at Red Deer. They all enjoyed a weiner roast until the rain began to pour, after which they moved into the Magnolia Hall to finish out the evening. Best wishes go to the Sinclairs in their new home.

Recent visitors with Ray and Della Storms were Fred and Marilynne Larsen and children, Kim, Wesley and Jeff. Also visiting were Wilbur and Iva McCracken and sons Roy and Wesley.

Allan and Brenda Walker welcomed Mrs. Alf Bailey and her son, Sager, of Redverse, Saskatchewan for a visit. Mrs. Bailey is Brenda's aunt and Mrs. Harris's sister.

Mrs. Olive Swain and her daughter, Berdine, of Lacombe paid a short visit to the Balfour home during the second week of August. Mrs. Swain is Vera Balfour's sister. Berdine is training in Edmonton to be a nurse.

A speedy recovery is wished by all of us for Mrs. Saretsky who is in hospital in Edmonton.

The local playground closed its doors on Thursday, August 28th. The children, a couple of mothers and the leader finished the day with a weiner roast, including goodies supplied by the mothers, and a treasure hunt for the children. I'm sure these young folks have enjoyed a summer of fun, learning, and fellowship with all their friends.

Mr. and Mrs. Patrick of Cormie Ranch and family, spent the day last Sunday with Mr. and Mrs. Arno Johnson.

Our local ball team lost their game to Darwell. The game was played at Darwell last Sunday. Even though they were defeated this time, they feel that they had a very good season.

Mr. and Mrs. Dave Waddell have returned safely from their month-long trip to Scotland. They tell me that they enjoyed the trip immensely, but are very glad to be home.

Eric and Zeena Anderson as well as Mr. and Mrs. Harold Brown, all of Edmonton, were visiting friends and relations in community over the long weekend.

Betty Strangway and boys have come home in time for the school opening.

The homes in this area are strangely quiet again as the children are off to school for another term. Summer was so short.

F.U.A. Meeting

The regular monthly meeting of the Drayton Valley F.U.A. Local No. 519 will be held on Wednesday, September 17th at 8:00 p.m. in the Town Council Chambers.

COUNTY OF PARKLAND No. 31

ADULT EDUCATION

The County of Parkland is planning adult education programs in Drayton Valley and Stony Plain this year to meet the needs of adults desiring to upgrade their educational qualifications so that they may meet the requirements for a high school diploma or university entrance, or acquire some proficiency in business training.

The above programs will be made available primarily to adults over 18 years of age who are no longer attending school, but candidates between the ages of 16 and 18 may be considered for special programs. Adults do not need a grade nine diploma or any previous credit in high school to qualify for these programs. The usual prerequisites are waived.

The course offered will depend upon enrollment and the availability of instructors. At least twelve students are required if an academic course is to be taught and eight are required for commercial course offering.

It is expected that a portion of the costs of these courses will be met through course fees of about $20.00.

As well as the above program the School Committee members have indicated that they would be willing to support courses in the Practical Arts and other courses such as public speaking.

Students wishing to enroll in any of the above courses are asked to complete the form below and forward it before September 15, 1969, to:

W. G. WILSON,
Assistant Superintendent of Schools,
County of Parkland No. 31,
Stony Plain, Alberta

Name of Student _____

Address _____ Phone No. _____

Subjects Desired (state in order of preference)

_____

_____

_____

_____

_____

_____

MACLEODS
DIVISION OF MACLEOD STEDMAN LIMITED
Drayton Valley

SEPTEMBER SPECIALS

Furniture and Appliances

NEW - SCRATCH - DENT
TRADE-INS - REPOSSESSED

2 Piece Chesterfield and Chair Gold. Reg. $299.50 Sale $249.50

Soft-sided Luggage. Paisley abstract design. Reg. 3.98-9.98 Sale $2.98-8.98

Coronado Electric Range Reg. $299.95 Sale $269.95

Lounge and Chair. Reg. 199.95 Sale $169.95

Chesterfield and Chair, Green. Reg. $334.95 Sale $269.95

Trade-in 220 volt Dryer Sale $59.95

Thinwall 22.5 Freezer Regular 254.95 Sale $239.95

All Summer Sporting Goods Golf, Ball, Picnic and Camping Equipment .....25% Off

Out Dated Film ..... ½ Price

Right Hand Ball Gloves - ½ Price

Golf Irons, Reg. 8.50. ½ Price $4.25

Floor Furnace, Reg. $204.95 Sale $149.95

Baby Carriage, Reg. $63.95 Sale $31.95

5 Gal. Red Shingle Paint Reg. $36.40. ½ Price. Sale $18.20

Sewing Machine Cabinet Slightly damaged. Reg. 81.95 Sale $61.95

22 ft. Freezer, repossessed. Reg. $254.95 Now .....$200.

Organ, Repossessed. Reg. 59.95 Sale $49.95

Vacuum Cleaner, repossessed Reg. 94.50 Sale $49.95

5 piece Dinette Suite, Repossessed. Sale $49.00

Floor Furnace, used. Was $50. Now Only $30.00

SPECIAL SAVINGS
Trade in your old range on a NEW 'CORONADO'
With trade - as low as $199.95

- NO DOWN PAYMENT -
- LOW MONTHLY TERMS -
Repossessed & Trades Guaranteed 30 Days

MACLEODS
Your Family Shopping Centre
PHONE 542-4020
DRAYTON VALLEY

ATTENTION!
ALL HUNTERS and SPORTSMEN

Before you buy that new rifle call in at Bob's Sports Shop in Lodgepole and see the stock of guns you have to choose from

WINCHESTER -- COOEY -- C.I.L. -- MOSSBERG
All calibres -- .22 up to 2 M.M. Regular or Magnum
12 and 16 Guage Shot Guns
No trade-ins, but we can quote the lowest prices available
OPEN EACH WEEKDAY UNTIL 9:00 P.M.

BOB'S SPORTS SHOP
PHONE 894-3513 - LODGEPOLE, ALBERTA

the Bay *Leads the Way in Fall Fashion*

Shop and Save during our

Made-to-Measure SUIT SALE

SEPTEMBER 10th to 20th

2-pce. Suit
$79
Vest Extra

- Fine all wool worsteds
- Newest stripes, plains and Glen checks
- Fashionable shades of olive, whiskey, bronze, green, teal grey, blue, brown.

Real Buys in Farm Machinery

USED SWATHERS

IHC 10 FT. PULL TYPE
IHC 12 FT. PULL TYPE - with hydraulic system built in.
COCKSHUTT #2 - 10 FT.
COCKSHUTT #2 - 12 FT.
MINNIAPOLIS 12 FT. PULL TYPE
NEW HOLLAND 905 SELF PROPELLED

USED COMBINES

ALLIS CHALMERS ALL CROP - with P.T.O....$150
ALLIS CHALMERS ALL CROP - with motor....$200
CASE 6 FT. - with motor.....$200
JOHN DEERE #65 - with motor.....$800
MASSEY #26 SELF PROPELLED.....$450
ALLIS CHALMERS #100 SELF PROPELLED.....$1000
MINNEAPOLIS S SELF PROPELLED -
Straw chopper - Melroe pick-up.....$1500
MASSEY 27 SELF PROPELLED -
Straight cutting attach. & pick-up $1000
MASSEY 35 SELF PROPELLED -
Pick-up & straight cutting attach. $1500
MASSEY 92 SELF PROPELLED -
With pick-up.....$3500
CASE 700 SELF PROPELLED -
With straight cutting & pick-up....$4500
CASE 960 SELF PROPELLED - cab,
Pick-up, straight cutting, chopper $8800
MASSEY FERGUSON 410 SELF PROPELLED -
cab, variable drive pick-up,
straw chopper.
Done only approx. 250 acres.....$10,500

ALL COMBINES - SWATHERS
INTEREST FREE UNTIL JUNE 1st OF 1970

BIG COUNTRY MACHINERY LTD.
PHONE 542-3356 - DRAYTON VALLEY, ALBERTA

Fair Winners

WILDWOOD AGRICULTURAL FAIR

POULTRY

TURKEYS -- Class 2, any breed: 1st Venie Payne, Wildwood; 2nd Audrey Payne, Wildwood. Class 3, Pen of 1969 hatched: 1st Venie Payne, Wildwood.

GEESE -- Class 4, Gander, any breed: 2nd M. Bruner, Evansburg; 3rd Peter Gerrard, Wildwood. Class 5, Goose, any breed: 1st M. Bruner, Evansburg; 2nd Rocky Sharman, Mackay; 3rd Peter Gerrard, Wildwood. Class 6, Pen of 1969 Hatched: 1st Mrs. C. Hagstrom, New Norway; 2nd Peter Gerrard, Wildwood.

DUCKS -- Class 7, Drake, any breed: 1st Garry Kozak, Williams Lake; 2nd Gordon Hagstrom, New Norway; 3rd Mrs. C. Hagstrom, New Norway. Class 8, Duck, any breed: 1st Gordon Hagstrom, New Norway; 2nd Mrs. C. Hagstrom, New Norway. Class 9, Pen of 1969 Hatched: 1st Clarence Hagstrom, New Norway; 2nd Sheila Hagstrom, New Norway; 3rd M. Bruner, Evansburg.

CHICKENS Heavy Breed-- Class 10, Rooster: 1st Audrey Payne, Wildwood. Class 11, Hen: 1st Bert Hutchinson, Evansburg; 2nd Venie Payne, Wildwood; 3rd Audrey Payne, Wildwood. Class 12, Pen of 1969 Hatched: 1st Helen Wood.

CHICKENS Light Breed -- Class 13, Rooster: 1st Cynthia Jones, Gainford; 2nd Sheila Hagstrom, New Norway; 3rd Venie Payne, Wildwood. Class 14, Hen: 1st Venie Payne, Wildwood; 2nd Audrey Payne, Wildwood; 3rd Sheila Hagstrom, New Norway. Class 15, Pen of 1969 Hatched: 3rd Mrs. Bert Hutchinson, Evansburg.

BANTAMS-- Class 16, Rooster: 1st Mary Gerrard, Wildwood; 2nd Helen Wood; 3rd James Wood Whitecourt. Class 17, Hen: 1st James Wood, Whitecourt; 2nd James Wood, Whitecourt; 3rd Grant Bruner, Evansburg. Class 18, Pen of 1969 Hatched: 1st Kelly Bruner, Evansburg; 2nd Sheila Hagstrom, New Norway; 3rd Helen Wood.

SHEEP --(Southdown) Class 1, Reg. Ram over 16 mo.: 1st Walter Currie, Niton; 2nd J. A. Currie, Niton. Class 2, Ram Lamb: 1st Walter Currie, Niton; 2nd Walter Currie, Niton. Class 3, Ewe over 1 year nursing lamb: 1st Danny Currie, Niton; 2nd Walter Currie, Niton; 3rd David Currie, Niton. Class 4, Ewe Lamb: 1st Walter Currie, Niton; 2nd J. A. Currie, Niton; 3rd, Walter Currie, Niton. Class 5, Pen of 3 market lambs: 1st Dane Currie, Niton; 2nd Dan Currie, Niton; 3rd Walter Currie, Niton.

Class 6, Registered Ewe: 1st Walter Currie, Niton.

Other Breeds -- Class 7, Registered Ram over 16 mo.: 1st, Mrs. L. Caulson, Sangudo; 2nd A. Balter, Onoway; 3rd Jim Woods, Whitecourt. Class 8, Ram Lamb: 1st A. Balter, Onoway; 2nd Mrs. L. Caulson, Sangudo; 3rd Walter Currie, Niton. Class 9, Ewe over 1 yr. with lamb: 1st Mrs. L. Caulson, Sangudo; 2nd, R. W. Pinchbeck, Mayerthorpe; 3rd Celia Harrington, Mayerthorpe. Class 11, Pen of 3 Market Lambs: 1st Freddie Hutchinson; 2nd R. W. Pinchbeck, Mayerthorpe; 3rd Celia Harrington, Mayerthorpe. Class 12, Registered Ewe: 1st A. Salter, Onoway; 2nd Mrs. L. Caulson, Sangudo; 3rd A. Salter, Onoway. Class 13, Ewe Lamb: 1st A. Salter, Onoway; 2nd Mrs. L. Caulson Sangudo; 3rd Jim Woods, Whitecourt.

Fine Achievement At High School

In the recent Grade 12 University entrance examinations our young men and women at Frank Maddock established an unprecedented record of achievement. This year's class produced two straight honor students, Miss Linda Dusterhoft of Easyford and Miss Bonnie Reich of Tomahawk. Also the class on the whole in all their exams averaged 64.9%, one percentage point less than a straight 'A', a most excellent achievement. As well, of the 131 tests written our students scored a B or better on 122 of them for a percentage achievement of 93.14%.

We can certainly congratulate our young men and women for a most excellent achievement and hope that their successors will at least equal this accomplishment.

Auxiliary Meeting

The Drayton Valley Hospital Auxiliary will resume regular monthly meetings on Thursday, September 11th at 8:00 p.m. in the Nurses Residence. New members welcome.

Be a SCORPION Snowmobile Dealer!

SALES ARE SNOWBALLING ACROSS THE WEST!

Sell the snowmobile that sells itself ! Scorpion has established itself as one of the leaders in the booming snowmobile industry. And now you have the opportunity to establish a lucrative dealership. Scorpion dealership is available in Drayton Valley.

For detailed information and literature, contact:
BAROTTO SPORTS LTD.
605 7th Street S.W.
Calgary 2, Alberta.
Telephone (403) 265-6439

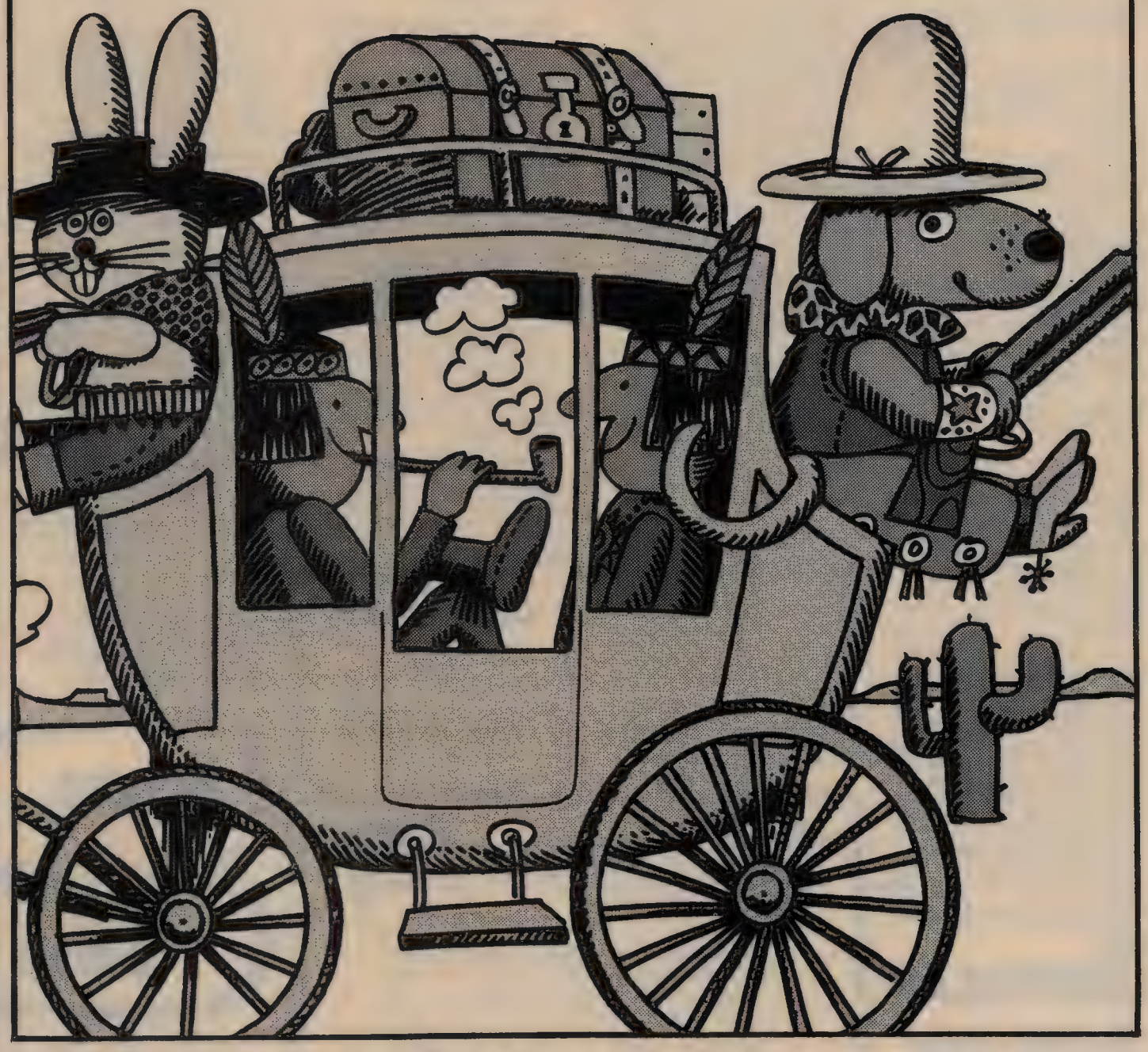

a dog riding shotgun?

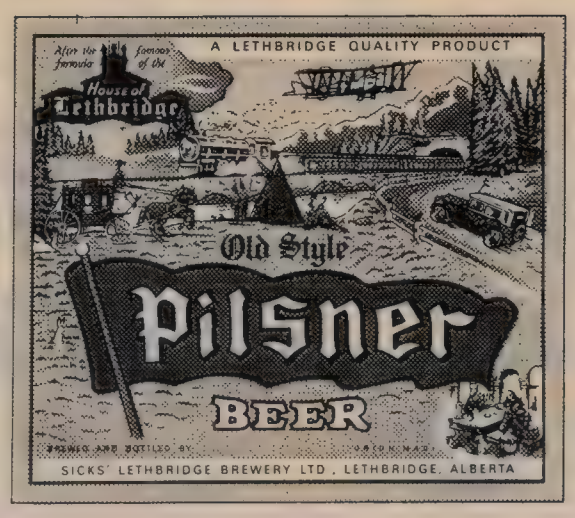

A dog named Hoss, at that. And a rabbit who's at home on the reins. Anything can happen on a Lethbridge Pilsner label. One thing never changes, though: the beer behind the action. It's Alberta's original Pil – still brewed the slow, natural way by folks who really know how to deliver that old time flavour.

House of Lethbridge AFTER THE FAMOUS FORMULA OF THE HOUSE OF LETHBRIDGE.

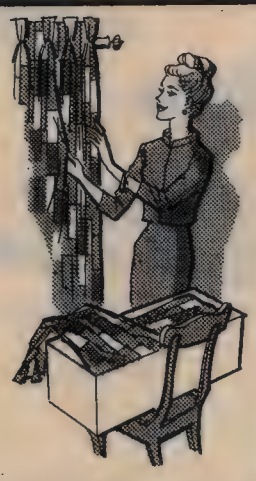

Fall housecleaning time is fast approaching . . . let us help you by professionally cleaning your Drapes, Curtains, Bedspreads, etc. and lighten your load.

VALLEY VALET
YOUR
D.V. DRY CLEANERS
L. BANNARD, Manager

DRAYTON SPEED WASH
SELF-SERVE
Coin Operated Laundry
OPEN 7 DAYS A WEEK
8:00 a.m. - 11:00 p.m.

CLASSIFIED DEADLINE - TUESDAY NOON - PHONE 542-3425

WANT TO SELL...BUY...RENT...HIRE? USE THE CLASSIFIED ADS

FOR SALE

FOR SALE-Semi-automatic Coronada washing machine. Phone 542-4635. 10c

FOR SALE-3/4 Charolais bull, 3½ years old. Quiet, no horns. Joe Oleksiw, Mackay, Alberta. Phone 795-2332. 10,17p

FOR SALE-Reconditioned Gibson 30" electric range, fully automatic, rotissorie, etc. Phone 542-2069. 10,17p

FOR SALE OR TRADE-Two grade Hampshire rams. Phone 731-2260. 10,17p

FOR SALE ON TENDERS - to be moved, one 12'x36' skid house, wired, insulated on 3 steel skids. Can be seen at National Tank Yard. Lowest or any tender not necessarily accepted. Bids close September 30, 1969. Send bids to Mr. W.A. Law, c/o National Tank, Postal Station A, P.O. Box 5190, Calgary, Alberta. 10,17,24c

FOR SALE-1962 Volkswagen, good condition. Phone 542-4023. 10p

FOR SALE-Girl Guide uniform, size 10, like new. Also 14 ft. boat with 35 h.p. motor. Phone 542-3154. 10,17p

FOR SALE-1959 Chev pickup, good running order. $150. Phone 894-2107. 10p

FOR SALE-Hoover washer and spin dryer, like new. Phone 325-2252. 10,17p

FOR SALE-Hoover wash, spin dryer, 1 year old, excellent condition. Asking $100. Can be seen at 5056 - 43 St. Mobil Oil Trailer Court. 10p

FOR SALE-Coffee table, 5 ft. long. Phone 542-4507 evenings. 10p

FOR SALE-Used furniture, chesterfield and chair, fridge, one steel bed. Phone 542-4279. 10c

FOR SALE-Half section, 120 acres under cultivation. Gravel road, school bus to grade 12 at gate, power and phone. A.H. Bryant, Box 74, Winfield or phone 682-3816. p 10,17,24

FOR SALE-Household furnishings. Wagon wheel bunk beds; bedroom suite; kitchen suite, deep freeze; chesterfield and chair set; rumpus room chesterfield and chair; girls 24" bike; ladies 28" bike; children's spring horse; 1967 Volkswagen; motorcycle; childrens skates size 8 girl's, 2-size 2 boy's; boy's hockey outfit, set of Britanica encyclopedias; junior and senior atlas; swing set; 3-light room divider. Phone 542-3995 10c

Say CHRYSLER

° This Week's Special °

1969 CHRYSLER

4-DOOR HARD TOP, PALE BLUE, Low Mileage, P.S., P.B., Radio, White Walls, w/covers, 70 amp Battery, Sight Package, Tinted Glass, Rear Window Defogger, Air Conditioner, Electric Clock, Undercoating, Hood Pad, Bumper Guards Front and Rear, 2 Engine Block Heaters, Rear Seat Speaker, Heavy Duty Suspension, Stock No. 122-085.

1 ONLY as above - in Green Stock No. 122-097

SALE - **$3775** N.T.

Roy Burrows Motors Ltd.

PH. 542-4200

AFTER HOURS PHONE
Ray, Sales Manager
542-4164 Drayton Valley

FOR SALE CONTINUED

FOR SALE- 1/4 section, NE 1-51-7-W5, 80 acres cultivated, 40 in hay. Fenced. Power, phone at gate. Box 748, Drayton Valley. Phone 339-2222. 3,10p

FOR SALE-1 hp. Fairbanks Morse jet water pump, complete with pressure and throttle valve; 80 gallon pressure tank; 200 feet of 1 inch galvanized pipe and foot valve. Can be seen in operation. Phone 542-3531 after 6 p.m. 3,10,17c

FOR SALE-1963 Comet convertible, V8, 4 speed, bucket seats, stereo. Phone 542-4144. 3,10p

FOR SALE-470 acres one mile from town, 300 cultivated, two houses, one with basement and gas heating, power, phone, soft water wells, new cattle shed, hog barns, granarys, water and pasture in coulee, $55,000. Oscar Johnson, Box 81 Drayton Valley. Phone 542-2009. 10,17p

FOR SALE-Skid House, 14'x32', one bedroom, combined kitchen and living room. 3 piece bathroom. $500. Call 542-3990. Johnson Realty & Insurance. 3c

ATTENTION MR. FARMER
Now available at Macleods -- Neguvon Pour-on Effective Warble Control--get yours today at Macleods Family Shopping Centre, Drayton Valley. 27-17c

FARM FOR SALE-640 acres, 350 cultivated, new modern house, power, water, phone, bus at gate. 10 miles from Drayton Valley. Sell complete with livestock, machinery, crop, oil revenue. Paul Dusterhoft, Rocky Rapids, Alberta. Phone 542-2245. 3,10p

FOR SALE-Baled hay, never been rained on. Call 542-2226. 3,10x

MEMORIALS - MONUMENTS
GRAVE COVERS
Contact H.E. Bradford, Warburg, Alberta, your Remco Memorial Consultant (Maclean's Granite, Red Deer) Phone 848-2363. Free Installation. tr

FOR SALE - Mixed baled hay. Phone 542-2269. p3,10,17

FOR SALE - 16x20 metal Butler building. Commercial wiring, thermostatic gas heating, insulated asbestos lined, linoleum on floor. Ideal for office or storage, $900. Phone Evansburg Hotel 727-3621 3tr

FOR SALE-Used Yamaha 180. Phone 339-2252, Tomahawk. 10,17P 20,27,3p

FOR SALE CONTINUED

FOR SALE.- One used 10x32 Glendale house trailer, $3,000. also 8x12 wired and insulated porch, $150. Phone 542-3537. 10,17,24c

FOR SALE-1960 Chrysler 4 door H.T. very good condition $625; Child's water bike, $20; Complete set steel clothes line poles $20; Light utility trailer $45; Clinton power mower, $15; Western saddle, $165; Austin Doon Buggy $250, new motor; Heavy duty wheel barrel, $22; 15 h.p. Elgin outboard motor $50. Phone 542-3963 after 4:00 p.m. 10c

FOR SALE-3 bedroom house, full basement, double plumbing, 2 rooms in basement, garage and fenced. Phone 865-2889 or 865-2748 Hinton, Alberta. 27-17p

FOR SALE-1965 Chev. convertible; 327 V-8; 4 BBL; P.S., P.B.; radio; new paint. Good condition. Can be financed. Phone 542-4757. 10-1c

FOR SALE-Nordheimer brush piler for 6D cat, 10 ft. long and has centre beam. Can be cut down for smaller cat or for scrap. $125 Located south of Goliad Plant 4 miles off highway 57. Phone 542-2466. 10,17c

MUST SELL-8'x10' porch. Fully insulated and wired, with cupboards. Offers. Apply D. Brodie Lot #6, Western Trailer Park after 5 p.m. 10,17p

FOR RENT

FOR RENT-50 acres of breaking worked down. 40 acres of sod to be plowed in fall. Contract to be written up after October 15, 1969. Preferred cash, rent in full. 2 miles north of Moon Lake post office, ½ miles east. Phone 727-2313. Lyle. 10p

FOR RENT-Board and room, young gentleman preferred. Phone 542-3747 or 542-3626. 10c

FOR RENT- Scout Hall for social functions, etc. Phone 542-3673.

ADAM'S SHOE STORE

YOUR FAMILY FOOTWEAR CENTRE

Across from the Royal Bank

Phone 542-3715

Quality Merchandise at City Prices

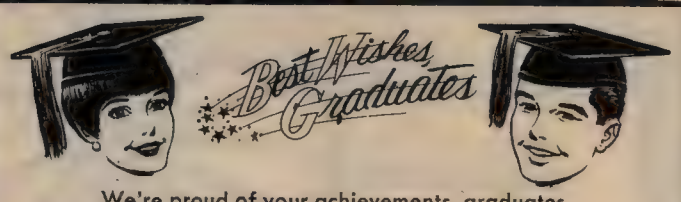

We're proud of your achievements, graduates... may you attain every goal that you wish for. To friends of the grads, a reminder — we have gifts for those who have everything. Stop in!

* COLLEGE LAMPS * DESK LAMPS
* PEN AND PENCIL DESK SETS
* SONY TRANSISTOR RADIOS
* BOOK ENDS (Oriental or Horses Heads)

Boy's and Girl's Watches

SPECIAL .....$7.50 EACH

McBrine Luggage

10% OFF

--- LUGGAGE SETS - Open Stock
--- 3-PIECE SETS
--- WEEK-END CASES
--- MEN'S 2-SUITER CASES

An Ideal Gift for The Graduate

DRAYTON HARDWARE

Your Home-Owned, Home-Town Hardware

PHONE 542-3495 - DRAYTON VALLEY

SUNSET STORE

NOTICE

NOTICE-Plucking time is here again. If you need help phone 542-2059 for machine plucking at your farm or at my home. s10-o1 p

NOTICE-Will do custom baling. Phone 696-2196. 3,10,17c

Evansburg Breeders Service has no arguement with those who advertise their services as "for less" Naturally, they know what their stuff is worth.

You always get your value for dollar when you call E.B.S. for your herd-sire needs. Phone 727-3922 collect, before 10:00 am. Daily. a20tr

NOTICE - Will do Land Clearing, General Dozing, etc. with TD18A Phone Bob Lorenz at 542-4361, after 6 p.m.

NOTICE - Test your own tubes Free. Have complete stock of tubes at about 30% lower than list. Marshall-Wells Store, Drayton Valley. Phone 542-4044.

ALCOHOLICS ANONYMOUS
The most successful way known today to ease alcoholism. Meetings Sunday nights at 8:00 p.m. Open meetings last Sunday of every month. AL-NON meets Sundays at 8:00 p.m. For information Phone 542-3268.

WANTED

WANTED TO RENT- Small furnished house. Phone 542-4104.

WANTED TO RENT-two or three bedroom house. Phone 542-4791.

WANTED-Pulpwood, standing or cut. White poplar and spruce. Also two cutters required. Phone 731-2215. 27,3,10p

LOST & FOUND

LOST-One child's blond color guitar in the area surrounding the Solo store. Lost Sunday evening. Great sentimental value to a 4 year old. Phone 542-3260. 10c

LOST-Electrolux Vacuum Cleaner serial no. 7016619 on 50th avenue near Dairy King Drive-in. Reward for information leading to the return of same. Phone 542-3910. 10p

THANK YOU

We would like to thank the ladies who put on the shower in the hall and all the people who brought gifts. Also thanks to the community and the people who brought gifts to the hospital.
Lyle, Evie and Kerri Town.

Thanks to the staff and personell of the Drayton Valley Municipal Hospital for the excellent care and treatment that I received from September 1st to 5th.
Allen Ganske p

The Drayton Valley Womens' Institute would like to thank the following firms who so kindly donated trophies to the recent flower show: The Drayton Hardware for the gladiola prize, Reeds Country Garden for the pansy prize, the Drayton Valley Hotel for the dahlia prize. The Hudsons Bay Company for the Rose prize. Also to the Pembina Drug Store who donated the beautiful floral arrangement for the door prize which was won by Mrs. Frances Edmunds.

Thank you to everyone who contributed in any way to making our flower show a success. c

HELP WANTED

WANTED-Male help required for hardware store. Experience preferred. Apply Box 1137, Drayton Valley. 10c

HELP WANTED-Lady for general office work. Office experience an asset but not essential. Phone 542-3344 days and ask for Mr. Miner. 10c

USED APPLIANCE SALE

1 - 10 cu. ft. Fridge...$110.00
1 - 10 cu. ft. Fridge...$ 69.95
1 - Propane Dryer..... $ 79.95
1 - Gas Stove..... $ 59.95
1 - Treadle Sewing Machine (Necchi) c/w cabinet $ 24.95
1 - Soft top Camper c/w mattresses and spare tire, used July and August only. New price $435, Sell for $325.00

PHONE 542-4044
MARSHALL WELLS
DRAYTON VALLEY

Sekura Auctions Sales Calendar

WEDNESDAY, SEPTEMBER 17 - Cow, Calf & Feeder Cattle Sale - 1:00 p.m.

SATURDAY, SEPTEMBER 20 - D.V. & DISTRICT 3rd ANNUAL SHEEP SALE - 1:00 p.m. Selling Lambs, Rams and Ewes.

WEDNESDAY, SEPTEMBER 24 - Special Yearling and Calf Sale - 1:00 p.m.

SATURDAY, SEPTEMBER 27 - Alice Young Farm Auction, Granada. Selling Livestock, Household, Antiques. - 1:00 p.m.

Other Sale Dates Pending

Drayton Valley Livestock Trucking Centre

WE SHIP HOGS EVERY WEDNESDAY

FOR FURTHER INFORMATION CONTACT. . . .

WENDY SEKURA or PHONE 542-4337

SEKURA AUCTIONS

LOCATED ½ MILE SOUTH OF DRAYTON VALLEY
Trucking Available
Wendy Sekura, License No. 95 - Matt Leake, Clerk
Phone 542-4337 - DRAYTON VALLEY - ANY TIME
List Your Farm Sale Early For Better Advertising

Sekura Auctions Price Summary

With a good run of cattle on offer at the regular sale on Wednesday, September 3rd, prices remained steady.

Medium type steer calves sold from 38.00 to 42.00 per hundred weight.

Medium type feeder steers traded from 30.00 to 34.00 per cwt.

Holstein feeder steers traded around the 29.00 to 30.00 mark.

Medium heifer calves sold around the 32.00 to 33.00 mark.

Feeder heifers sold from 21.00 to 28.00 per hundred weight depending on type and quality.

Grain fed heifers sold from 24.00 to 25.80 and grain fed steers sold from 28.00 to 28.70.

Light cows with calves sold to a high of $305.00.

Light sows and bred gilts sold from $61.00 to $85.00 per head.

Weaners traded from 14.25 to 18.50.

Feeder hogs sold to $29.50 per head.

Electric Wiring Contractor

Starting in Drayton Valley

Over 25 Years Experience

TELEPHONE 542-4337

CHAPMAN ELECTRIC

Shelterbelt Trees For Spring Listed

The Agricultural Committee of the County of Parkland announces that the list of government shelterbelt trees for the 1970 spring planting season has been published and is now available from the District Agriculturists' office.

Changes have been made on the application form itself this year. For one thing, the District Agriculturist now signs the form to show that he recommends that the application be accepted. Properly filled out forms must be returned to the D.A. office. In the past, applications for trees were often sent directly to the Plant Industry Division.

Anybody who plans to order trees and shrubs for planting next spring must be sure to prepare the planting site before fall. Tree orders will not be approved if the site is not summer-fallowed and properly located from buildings and the road.

A handy carryall for dust cloths, polishers and other cleaning aids is an empty soft drink carton. Its also a handy way to store baby's formula in the refrigerator.

CLEARANCE SALE

EFFECTIVE TO SEPT. 20th ONLY

ONLY $6495 For a NEW Versatile S.P. Combine, approx. $3000 less than most competitive models in this size capacity.

1 only Versatile S.P. 400 Swather 15 ft. complete with cab, air conditioner, big motor, etc.

SAVE $1500 On the Big Versatile 4 wheel drive Tractor 185 H.P. Cummins Diesel motor, other optional equipment available.

$375 Takes a John Deere 12 ft. Swather, complete with transport trucks. Condition good.

$450 For a Massey Ferguson 4-5 Plow Tractor - excellent rubber, good motor and drives.

$3550 1964 I.H.C. model 205 S.P. Combine, duals all around, cab, general condition good.

UTILITY TRAILERS **$45 AND UP**

8 FT. TRUCK CAMPER SOFT TOP CAMPER **BEST OFFER ? ?**

* VERSATILE GRAIN AUGERS 30 to 45 FOOT - **TO CLEAR**

ODDS and ENDS

MOTORBIKES * YAMAHAS * SUZUKIS * B.S.A Parts and Accessories **20% OFF**

* SAWS * SANDERS * DRILLS * TOOLS * COMPRESSORS - **TO CLEAR**

SNOWMOBILES USED and NEW 67's, 68's, 69's Units in Excellent Condition

See these offered SEPTEMBER 18, 19 & 20 ONLY

AMPHI-CAT 1 ONLY to go anywhere vehicle Electric start, 16 H.P. motor **ONLY $1100** Reg. $1475

* ELECTRIC ADDING MACHINE **$125**

* REBUILT TYPEWRITERS.....**$69**

* CHAIN SAWS * WELDING SUPPLIES * CEMENT MIXER

* MISCELLANEOUS ITEMS

OFFERS TO PURCHASE PROPERTY AND BUILDINGS WILL ALSO BE CONSIDERED SEPTEMBER 18th, 19th and 20th ONLY

TERMS AVAILABLE

MICKYS EQUIPMENT SALES

PH 542-4352 - DRAYTON VALLEY, ALBERTA

DRAYTON VALLEY Sunday Services

ALL SAINTS' ANGLICAN CHURCH
REV. G. E. INGRAM, L.TH., RECTOR

SUNDAY, SEPTEMBER 14th, 1969
The Fifteenth Sunday After Trinity

Family Worship .....10:00 a.m.

Vestry Meeting - Tuesday, September 16th at 8:00 p.m. in the Parish Hall.

EMMAUS LUTHERAN CHURCH, DRAYTON VALLEY
PASTOR DALE MOHR

Service with Holy Communion ..... 9:30 a.m.
Sunday School ..... 10:45 a.m.
Youth Group ..... 7:00 p.m.

IMMANUEL LUTHERAN CHURCH, TOMAHAWK

Mission Festival .....11:15 a.m., 3:00 p.m.
(Rev. B. Camin, Guest Speaker)

"Lutheran Hour" on Sunday at 9:00 a.m., CFRN

THE CHRISTIAN COMMUNITY OF ST. ANTHONY'S AND ST. THOMAS
REV. EDWARD J. LYNCH

"SUNDAY" MASS - Drayton Valley - Saturday 7:00 p.m.
- Sunday 10:00 a.m.
- Tomahawk - Saturday 8:30 p.m. (for Sept.)

Special Mass for Teenagers - 1st Saturday's - 7:00 p.m.

Marriages - Catholic Couples - 3 months notice.
- Ecumenical Couples - 6 months notice.

Baptisms - 1 to 6 months notice.
- EVERYONE WELCOME -

DRAYTON VALLEY UNITED CHURCH
REV. E. MARTIN, U.N.D., C.D., B.A.
(Uniting Congregationalists, Methodists, Presbyterians and E.U.B.)

SUNDAY, 14 SEPTEMBER

9:15 a.m.- General Sunday School (Primary, Junior, Teen Church)
11:00 a.m. - Kindergarten and Nursery
11:00 a.m. - Divine Worship. Sermon: "The Peaks of Our Faith"
All welcome.

NOTE:
This Evening, Wednesday, 10 September, at 8:30 o'clock, the Unified Board meets in the Church. All members on deck please.
Tomorrow Evening, Thursday, 11 September, teachers meeting of the Sunday School at the Church, 8 p.m. Wally Peters, Superintendent.

CALVARY BAPTIST CHURCH
PASTOR OWEN ISAACSON
50th Avenue and 44th Street, Drayton Valley

SUNDAY SERVICES

9:45 a.m. .....Sunday School
11:00 a.m. .....Morning Worship
7:30 p.m. .....Evening Service

Tuesdays, Bible Study and Prayer at 8:00 p.m.

PENTECOSTAL TABERNACLE
REV. R. E. KEMP
SUNDAY SERVICES

10:00 a.m. .....Sunday School
11:00 a.m. .....Morning Worship

Evening Services will be held alternate Sundays at 7:30 p.m.
Sunday School at Brazeau Dam Camp Site alternate Sundays at 4:00 p.m. - For further information Phone 542-3843
TUESDAYS - 8:00 p.m. - Bible Study and Prayer
"Revival Time" on Sunday at 10:30 a.m., CFCW

DRAYTON VALLEY CHURCH OF GOD
DONALD SNELL, PASTOR

SUNDAY -
9:45 a.m. - Sunday School
11:00 a.m. - Morning Worship
7:00 p.m. - Evening Service

Tuesday - 7:30 p.m. - Prayer and Bible Study
Wednesday - 7:30 p.m. - Youth Meet
Thursday - 9:45 - Ladies Prayer Group
Tune in CHED - Sunday 9 a.m. - "Christian Brotherhood Hour"

CHURCH OF JESUS CHRIST OF LATTER DAY SAINTS
JOHN L. ROBERTS, BRANCH PRESIDENT
The Scout Hall, 48th Street and 52nd Avenue

Sunday School ..... 10:30 a.m.
Sacrament Meeting ..... 11:30 a.m.

the Bay FOOD MART

Harvest of Values

Thursday, Friday and Saturday - September 11th, 12th and 13th

We Reserve The Right To Limit Quantities

PORK CHOPS RIB CUT lb. .83

CENTRE CUT lb. .89

PORK LOIN ROAST lb. .89

SHAMROCK SIDE
BACON Sliced 1's.....lb. .89

Sausages 6 Varieties PARTY roll..... .87

SAUSAGES CAMPFIRE Skinless..... 2 lbs. .89

TURKEYS BROILER lb. .49

LETTUCE CALIFORNIA HEAD .29

BANANAS 8 lbs. $1

CELERY HEARTS SCONA pkg. .49

APPLES B.C. McINTOSH Handi Pak at Competitive Price

GREEN PEPPERS 2 for .49

BARTLETT PEARS BULLMAN'S, 15 oz..... 4 for $1

NESCAFE INSTANT COFFEE, 10 oz..... 1.59

PORK & BEANS AYLMER, 14 oz..... 6 for $1

HARVEST FREEZER Mix or Match **SALE**
Cauliflower 10 oz., Cut Green Beans, Peas & Carrots, Mixed Vegetables, or Cut Corn 11 oz. 4 for .98

TANG 3 1/4 oz., ORANGE CRYSTALS..... 4 for .89

ENCORE LAUNDRY SOAP, 5's..... 1.39

CHEER KING SIZE..... 1.69

FLOUR ROBIN HOOD, 25's..... 1.89

ALPHA MILK 16 oz. tins..... 6 for $1

TOMATOES AYLMER, 19 oz..... 4 for $1

Hudson's Bay Company
INCORPORATED 2ND MAY 1670

THE Bay Leads The Way in Fall Fashions
MADE TO MEASURE **SUIT SALE** 2 PIECE SUIT $79

SEPTEMBER 10th to 20th

Swingin' through Fall!

the Bay

Cute Little Tops
$7

Carefree shirts from Bonne Belle that never need pressing, stay fresh wash after wash. Tailored of Oxford cloth, a blend of 65% Fortrel, 35% Cotton; finished with button-down collar, long sleeves. Colors: white, navy, gold, brown, green, red. Misses' sizes: 10 to 18. R392

Trim Turtlenecks

Neat novelty rib knits of Acrylic from Parktown enhance your figure — they're the perfect topping for flares, slims or stretchies. Choose them in shades of French wine, camel, bright green, gold. Misses' sizes: small, medium, large. R5595-2 $6

Ski Sweaters

Racing stripes are the highlight of these wool beauties from Diamond. Fully fashioned for finer fit, smooth raglan sleeves, crew neck, bulky rib stitch. Colors: navy-red and white, burgundy-beige, beige-brown. Misses' sizes: small, medium, large. R5736-1 $11

Be Prepared for Winter's Chill!

Knitted Head Huggers
From Marquesa Fashions Inc. Knitted bulky Acrylic in 3-color combinations. R2112-2 $3

Instructor Ski Jackets
$17

The popular belted long length styled by Almor in a quilted nylon stitched in vertical flutes for figure-slimming looks, trim stand-up collar, knitted cuffs. Colors: navy or dark green. Misses' sizes: small, medium, large. R4751-1 (at left)

Toppers!
$5

Fur Fabric, polar puff hoods from Metro Hat. Come in white or black. Misses' size. R5532

Swingin' Skirts
$7

Pleaters that are perfect for swingers from Belle-Town Sportswear. All-round pleats, front pleats, novelty pleats — in bonded Acrylic plaids and tweeds. Colors and patterns all too numerous to list. Shop for your favorites today. Misses' sizes: 8 to 18. R528

Trim Fitting "Cossack" Jackets
$20

Styled in the Russian manner by Canadian Garment with shell of wind-resistant Antron, quilted lining for added warmth. Hood and hem are trimmed with mouton (dyed processed lamb), tie belt at waist, 2 front pockets. Colors: navy - white, gold - brown, jade-black. Misses' sizes: 10 to 18. R4752-1 (at right)

Snug-fitting Stretch Ski Slacks
$10

Sleek figure-flatterers from A. A. Allen tailored of Bruck's Aspen cloth — a blend of 65% Viscose with 35% stretch nylon that's fully washable. Finished with zipper closure, instep straps. Colors: black, brown, navy, dark green. Sizes: 10 to 20. R536

Comfortable Stretchie Slim Jims
$7

Snug fitting stretchies that are flattering and practical for sports or casual wear. Styled by Belle Town Sportswear in Bruck's "Bruck stretch" enchantée viscose, stretch nylon and Dupont 420 nylon for longer wear. Griptex inside waistband. Colors: black, brown, navy, green, gold. Misses' sizes: 10 to 20. R556

Leg Flattery! Panti-Hose
1.98

Our own BAYCREST brand 15 denier nylon sheers, carefully proportioned for excellent fit and comfort. Fashion - wise shades of Sandstone (blush beige), Sweet talk (off white), Maple (tawny beige). Misses' sizes: small, medium, long, extra long. R2483

Cute 'n' Casual Coats for Cooler Weather

Double Parkas 39.95

Exclusive northern design made expressly to "BAY" standards by Canadian Sportswear. Outer shell is of Canadian Mist with mouton (dyed processed lamb) hood trim, braid on cuffs and hem. Inner shell is of wool Melton cloth. Navy with white. Misses' sizes: 10 to 20. R502

Borg Parkas $25

Eskimo style from Central Sportswear in deep-textured Borg pile with mouton (dyed processed lamb) hood trim, braid on cuffs and hem, quilted nylon lining. Colors: beige, rust, jade, navy. Misses' sizes: 10 to 20. R5053-1

Corduroy three-quarter $20

Tailored by Canadian Sportswear of medium wale corduroy with welted seams. Double breasted model with Napoleonic collar, brass buttons. Colors: rust, blue, brown. Misses' sizes: 10 to 18. R509

Wow! Flares are IN and we've got 'em a-plenty!

Cords $6

From A. A. Allen. Front zipper style, tailored of quality wide-wale corduroy with a silky look and deep texture. Colors: brown, camel, green. Misses' sizes: 10 to 20. R550

Blends $8

From Belle-Town Sportswear tailored of novelty cloths in stripes, plaids, tweeds and plains. Colors and patterns all too numerous to detail here. Juniors' sizes: 7 to 15. R545

Denims $8

From Gregory Sanders in western styling for hip-huggin' fit — man-tailored with front zipper, contrast stitching, scoop front pockets. Colors: navy, natural, brown, green. Juniors' sizes: 7 to 15. R544

Hudson's Bay Company
INCORPORATED 2ND MAY 1670

Shirts 'n' Skirts are IN

Look Sharp in a Safari Shirt!
$3

Neatly tailored in Polyester and cotton with long sleeves, double button cuffs, 2 breast pockets, stand-up collar. Colors: gold or green. Girls' sizes: 7 to 14. R808

Team up a Skirt with a Shirt!
$4

From Dana Originals come these IN styles — pleaters, A-lines, kilties, wrap-arounds with smart details. Bonded Acrylic plaids, tweeds or plains in Fall's wildest shades. Girls' sizes: 7 to 14. R874

Make the scene in Panti-Hose
$2

Choose these in small fishnet patterns from Richelieu Knitting Mills. They're the real finishing touch for any gal's outfit. Colors: white, navy, brown, dark green, gold. Sizes: 7-9, 10-12, 12-14. R256

Keep Warm in an Igloo Coat!
$20

Styled by Canadian Garment with outer shell of Cotton and Antron blend material, Zepel treated for water repellency — fake fur trim on hood, braid on cuffs and hem. Lined throughout with sparkle pile for added warmth. Colors: navy, jade, brown. Girls' sizes: 7 to 14. R867 (top left)

Relax in a Turtleneck Pullover
$5

From Zephyr Knitting in choice of stretch Dupont nylon in shades of white, blue, yellow or 100% turbo Acrylic bulky knit in bone, navy, green. Girls' sizes: 8 to 14. R9232 (bottom left)

Swing in a Turtleneck Shirt
$4

Long sleeve smoothies from United Children's Wear are knitted of Fortrel and Cotton blend yarn and never need pressing. Multi-color stripe combinations in wild colors for Fall. Girls' sizes 8 to 14. R933 (bottom right)

Stocking Caps
Knitted by Marquesa Fashions Inc. of Acrylic yarns in gay 3-color stripe patterns. Teeners' size. R780 **2.29**

Instructor Ski Jackets
$11

The IN style for skiers or snow bunnies from Irwin Mfg. Outer shell is of "Cire" nylon, quilted for warmth, body is pile lined for extra protection. Finished with stand-up collar, clasp belt, knitted cuffs, zipper pocket. Colors: Electric blue, Skipper navy, Rusted gold, Osage green. Sizes: 7 to 14. R858-2 (at left)

Orlon Pile Jackets
$15

Hooded style by Dana Originals featuring bands of embroidered Vistram down front, tie belt, tipped contrasting pile hood trim. Quilted rayon lining for snug warmth. Colors: red or beige. Girls' sizes: 7 to 14. R872-1 (at right)

Stretchie Slim Jims
$5

Tailored by A. A. Allen of Bruck's washable Aspen cloth — a blend of 65% Viscose with 35% stretch nylon for sleek fit. Colors: navy, brown, gold, green. Girls' sizes: 7 to 14. R885

Stretchie Ski Slacks
$6

Stretch knit nylon from Robin Sportswear bonded to a thermal knit lining for warmth, Scotchgard dual action protection repels stains, releases soil too! Boxer elastic waist style with footstraps. Colors: navy, brown, Hunter green. Girls' sizes: 7 to 14. R890 (at left)

IN Styled Flare Pants
$5

From Dana Originals come these flare pants for those who're really with it. Tailored of bonded Acrylic tweeds and plaids with front zipper closure, deep novelty waistband. Wild colors. Girls' sizes: 7 to 14. R882

Little Girls' Sweaters
Cute turtleneck styles by Zephyr Knitting. Knitted of Acrylic yarns in choice of popcorn stitch or fisherman knit. Colors: white, blue, red. Sizes: 4 to 6X. K693 **$3**

Little Girls' Flares
Trimly tailored by Howick Mfg. Co. in medium wale corduroy for good looks and service. Half boxer elastic waist style with novelty pocket treatment. Colors: royal, green, gold, rust. Sizes: 4 to 6X. K664 **$3**

Instructor Ski Jackets
From Irwin Mfg. Co. comes the newest in quilted jackets. Jackets with shell of quilted "Cire" nylon, pile body lining. Finished with clasp belt, hidden hood, 2 zipper pockets, knitted cuffs. Colors: Electric blue, Skipper navy, Rusted gold, Osage green. Sizes: 4 to 6X. K329 **8.50**

Girls' Stretchie Slims
Tailored by Domino Knitting in nylon-cotton blend 2-way stretch material with all-round elastic waistband, foot straps. Colors: navy, red, blue, gold. Sizes: 4 to 6X. K6653 **$3**

Cute Hooded Pile Jackets for Little Girls
Styled by Dolly Dimple with shell of "rail cut" pile, quilted lining. For fashion interest the waistband is of dark leatherette with matching tie belt. Colors: jade green or gold. Sizes: 4 to 6X. K332/2 **$13**

Knits are the Thing!

Sharp Cardigans

$8

Knitted by Puretex Knitting Co. of 100% Orlon with contrast stripe and basket weave front panels, plain back and sleeves. Comfortable V-neck style for wearing over turtlenecks or sport shirts. Colors: gold, brown, navy, ivory. Boys' sizes: small, medium, large, extra large. U9042-2 (at centre)

Sport Shirts

$3

Styled by Style Guild Inc. with regular or wing collars. Choice of stripes, checks, abstracts, small prints, plain shades. Mostly perma press fabrics. Apache ties or dickies with some styles. Boys' sizes: 8 to 14. U888 (at left)

Knitted Shirts

$3

From Maxar Inc. featuring turtlenecks, mock turtles, Vee inserts, knit cotton in stripes, contrast trims, plain shades. Wild shades of gold, green, brown, blue, rust. Boys' sizes: 8 to 16. U8943 (at right)

Perma Press Jeans

5.98

Tailored by W. Howick of Fortrel and Cotton twill "Bull" Denim" that never needs pressing, holds a crease and sheds wrinkles like magic. Finished with slim legs, scoop front pockets, patch back pockets, belt loops. Colors: thunder blue, bronze, dark green. Boys' sizes: 8 to 18. U9623

Corduroy Pants

$6

From Globe Garment in "thickset" corduroy for long wear and good looks. Finished with belt loops, 4 pockets, plain bottoms. Colors: Asper brown, Pirate gold, Pine green. Boys' sizes: 8 to 18. U9793

U9623

U9793

U9623

Jackets for All Weathers!

U993

U994

U996

U9972

Ski Instructor

13.98

Belted model from Mitchell Leisure Togs with outer shell of "Schuss" nylon featuring Racer stripes on left sleeve, 2 zipper pockets, hidden hood. Lined with pile for extra warmth. Colors: black, mallard, Gater green. Boys' sizes: 8 to 18. U994

Quilted Nylon

9.98

Hooded style from Mitchell Leisure Togs that's right for all types of outdoor activities. Outer shell is of quilted "Schuss" nylon with full pile lining, hood under collar, knitted cuffs, drawstrings at hood and hem, 2 zipper pockets. Colors: black, mallard blue, forest pine. Boys' sizes: 8 to 18. U993

8-Wale Corduroy

18.98

Western style from Peerless Garment Ltd. tailored of wide wale corduroy with a rugged look, lining and collar facings are of Orlon pile, button front, 2 slash pockets. Colors: whiskey, dark brown. Boy's sizes: 8 to 18. U996

"Cire" Nylon Ski

18.98

Ski instructor style from Mitchell Leisure Togs with outer shell of "Cire" wet look nylon, 2-tone pile lining. Finished with contrasting belt and pocket facings, knitted cuffs, drawstring hood. Colors: Skipper blue, Forest pine, Rusted gold. Boys' sizes: 8 to 18. U9972

Instructor Ski Jackets

10.98

Tailored by Mitchell Leisure Wear in quilted nylon with 2-tone pile lining, belted front, concealed hood. Colors: blue or rusted gold. Sizes: 4 to 6X. K327

K327

K608

K599

K576

K328

K248

K253

Little Boys' Pullovers

Knitted by Zephyr Knitting of 100% Acrylic yarns in choice of pineapple knit tone-on-tones, 2-color racer stripes or window pane checks. Colors: blue, green, bone, navy, grey, brown collectively. Sizes: 4 to 6X.

$4

Thickset Corduroy Pants

Tailored by Starr Hollywood for boys taking sizes 4 to 6X, snug fitting half boxer elastic waistband style with double knees, 2 scoop pockets. Colors: blue, brown, green. K599

$4

Boys' Perma Press Pants

Never press these pants from W. Howick because the press is permanent. Tailored of 50% Fortrel, 50% Cotton, fine line twill. Finished with belt loops, fabrilock double knees, 2 pockets. Colors: light navy, leather brown, spruce green. Sizes: 4 to 6X. K576

3.98

Warm Snowmobile Suits

Coverall style by Dolly Dimple with cross-over zipper, fleece lined hood, belt at waist, knitted cuffs, instep straps, button and flap pockets. Shell is of waterproofed nylon with quilted rayon lining. Colors: navy or marine blue. Sizes: 2 to 3X. K253

$14

Toddlers' Quilted Jackets

From Irwin Mfg. Co. featuring vertical stitching on quilted nylon shell with full pile body lining. Longer length with elasticized back, knitted cuffs, drawstring hood. Colors: navy, royal, red. For boys or girls taking sizes: 2 to 3X. K248

$7

Little Boys' Pile Jackets

From Mitchell Leisure Wear. Attached hood style with outer shell of "tipped" pile, quilted rayon lining. Finished with 2 racer stripes and motif on left front, knitted cuffs, drawstring in hood. Colors: navy or brown. Sizes: 4 to 6X. K328

$12

Instructor Style Ski Jackets

Styled by Mitchell Leisure Wear for smart looks and comfort on the slopes or elsewhere. Outer shell is of quilted "Cire" nylon with 2-tone Orlon pile body lining. Finished with giant zipper, 3 zipper pockets, knitted cuffs, co[illegible]ed hood, adjustable magnetic clasp belt. Colo[illegible]sted gold, Osage green, H[illegible]quin blue, Leather tan. Length 31". Men's sizes: 36 to 46. U7387

24.95

Racer Instructor Ski Jackets

Flashing racer stripes on left arm are a feature of this jacket from Mitchell Leisure Wear. Outer shell is of Antron nylon, quilted for warmth, lined with 2-tone Orlon pile too! Finished with 2 zipper pockets, knitted cuffs, giant zipper, magnetic clasp belt. Colors: Osage green, Aqua duck, black, Oaken brown. Length 31". Sizes: 36 to 46. U7389

21.95

Smart Permanent Press Slacks

Full cut slacks that never need pressing. Scotchgard dual action protector releases soil, repels stains. Tailored by Acme Garment Co. of 50% Fortrel, 50% Cotton twill in full cut with belt loops, 4 pockets, plain bottoms. Colors: Deep olive, Avocado green, Bronze. Men's sizes: 30 to 42. U711

8.98

"Mid-Wale" Corduroy Slacks

From Globe Garment are neatly tailored for good looks and comfort. Finished with belt loops, 4 pockets, plain bottoms. Colors: whiskey, spruce, navy. Men's sizes: 28 to 36. U7082

7.98

the Bay

Knits are Tops for Men!

Great Styles! Knitted Shirts $6

Long sleeve, mock turtleneck styles from Dales' Mfg. Company are perfect for casual wear. These feature narrow cross stripes in Antron-cotton blends or broad vertical stripes in fine knit cotton. Colors: gold, brown, green. Men's sizes: small, medium, large. U536

Neat V-Neck Pullovers 11.95

Knitted by Puretex Knitting Co. of all wool yarns in firm flat stitch. Attractive two-color stripe bands around neck band, cuffs and waistband. Colors: Bronze, grass, gold, royal. Men's sizes: small, medium, large, extra large. U520-2

Sharp Sport Sweaters 17.95

Real sharp pullovers knitted by Shelby Knitwear Ltd. of pure wool yarns in bulky crochet stitch with broad contrasting color bands on neck and waist. Colors: moss, gold, butterscotch. Men's sizes: small, medium, large, extra large. U521-2

Enjoy Cool Weather in a Warm Jacket

Double Parkas 59.50

Northern style from Rice Sportswear. Outer shell is of Antron-cotton blend with lamb (dyed and processed) trimmed hood, braid on cuffs and hem. Inner shell is of white wool material with rayon lining. 2 slash pockets in each shell. Length 38". Men's sizes: 36 to 46. U7336 (at centre)

Western Cowhide 39.95

Natural shade in split American cowhide cut in the Western manner by Morlie's Sportswear Ltd. Featured are cut fringes on front and back yokes and outer sleeve seams. Dome fastener front closure, Orlon pile lining and collar facings. Length 27" Men's sizes: 36 to 46. U766 (bottom left)

Corduroy "Roco" 24.95

Western "Roco" style from Peerless Garment in mid wale corduroy with welted yoke trim and leather collar tabs on notched lapels. Body is lined with Orlon pile for added warmth, collar facings to match. Colors: whiskey or dark brown, natural pile. Length 29". Men's sizes: 36 to 46. U7586-2

Hudson's Bay Company
INCORPORATED 2ND MAY 1670

IT'S A SAVINGS HAPPENING NOW at IGA

Table Rite Red Brand
ROUND STEAK 89¢ lb.

Rump Roast Table Rite Red Brand ..... lb. **89¢**

Frying Chicken Canada Grade "A" Fresh, whole, PanReady ... lb. **49¢**

Pork Roast Table Rite Boston Butt ... lb. **79¢**

Loin Chops Table Rite Pork, Centre cut ... lb. **99c**; Rib End ..... lb. **89c**

Maple Leaf, Bulk
WIENERS ... lb. **53c**

Ranch
SMOKED PICNICS Fully Cooked ..... lb. **59¢**

Ranch Fully Cooked
Cottage Rolls Cryovac lb. **99¢**

Ranch First Grade
Sliced Bacon Thick sliced ... lb. **89¢**

Imported
Lamb Leg Roast ..... lb. **59¢**

LADY PATRICIA
NYLONS
Assorted shades and sizes
4 pairs $1

Chicken Noodle, Astro or Circus Chicken
Lipton Soups Twin Pack ..... **4 FOR $1**

York Fancy
Cream Corn 14 oz. tins **5 FOR $1**

Aylmer New Pack
Tomato Soup 10 oz. tins ..... **8 FOR $1**

Kraft
Miracle Whip 16 oz. jar **45¢**

York
Spaghetti in Tomato Sauce 14 oz. tins **6 FOR $1**

Top Valu
Flour 20 lb. bag **1.49**

York Fcy Ass't.
Peas 14 oz. tins **4 FOR 89c**

Mahling Choice Whole
Mushrooms 10 oz. tins **3 FOR $1.00**

Betty Crocker
Cake Mix Ass't. 19 oz. pkgs **2 FOR 79c**

Catelli Ready Cut
Macaroni 3 lb. pkg. **69c**

Catelli
Spaghetti 3 lb. pkg. **69c**

Top Valu
Beans & Pork 28 oz. tins **2 FOR 59c**

Pride of Niagara
Pears 14 oz. tins **4 FOR 89c**

Kraft Strawberry
Jam 24 oz. tins **89c**

Kraft Smooth or Crunchy
Peanut Butter 4c off, 18 oz. jar **63c**

YORK
APPLE JUICE 48 oz. tins
3 for $1

NESCAFE 24c off, 10 oz. jar. $1.55
MIXED PICKLES Nalleys Sweet, 48 oz. jar ..... 89¢
SHORTENING Crisco, 1 lb. pkg. ..... 2 for 89¢
RAISIN BREAD McGavins ... 4 for 89¢
BISCUITS Westons Mallow Sundae, 19 oz. pkg. ..... 69¢
NABISCO, 10 oz. pkg.
SHREDDED WHEAT ..... 2 for 65¢
LARGE SIZE
WRITING PADS Plain or Ruled ..... 2 for 25¢
ENVELOPES Blue Lined, Pkg. of 20 ..... 2 for 15¢
BANDAID Brand Adhesive Bandages, 60's ..... 69¢
BABY POWDER Johnson, 9 oz. tin ..... 69¢
AJAX 2 Detergent, 15c off, 42 oz. ..... 85¢
ENCORE Liquid Detergent, 48 oz. ..... 85¢
BLEACH Perfex, 64 oz. jug 8c off. ..... 48¢

Prices Effective Until Closing, Saturday, September 13th, 1969.
We Reserve the Right to Limit Quantities.

IGA FROZEN FOODS

FRENCH FRIES McCains, 2 lb. pkg ..... 49¢
STRAWBERRIES York, 15 oz. pkg ..... 2 for 95¢
APPLE PIE Sara Lee, 24 oz. ..... 79¢
BLUEBERRY PIE Sara Lee, 24 oz. ..... 89¢
COD FILLETS High Liner Boneless, 14 oz. pkg. ..... 55¢
LEMONADE Top Valu Clear or pink, 6 oz. tin ..... 8 for $1.00

FROM IGA DAIRY COUNTER

MARGARINE Mom's 1 lb. pkg. ..... 2 for 59¢
CHEESE Kraft Cracker Barrel, Old, Cheddar, Wedge, 12 oz. ..... 69¢
Kraft,
Cheez Whiz 16 oz. jar 79c

BLACK DIAMOND CHEDDAR
CHEESE SLICES
Canadian, Swiss or Onion, 8 oz. pkg.
3 pkgs. $1

York Choice
Strawberries 14 oz. tins **2 FOR 79c**

York Fancy French
Green Beans 14 oz. tins **4 FOR 89c**

Nalleys Banquet
Dills 48 oz. jars **69c**

Libby Tomato
Catsup 18 oz. bottle **2 FOR 75c**

TABLEFRESH PRODUCE FOR YOUR EATING PLEASURE

Pears Bartlett, 3 lb. Basket ..... ea. **79¢**

Oranges California, 5 lb. Bag ..... ea. **69¢**

Apples B. C. New Crop Macs, 4 lb. bag ..... ea. **69¢**

Carrots Canada No. 1. Local Grown, 3 lb. bag ..... ea. **49¢**

Celery HEARTS Firm and Fresh, Canada No. 1. ..... ea. **49¢**

Canada No. 1. **Cucumbers** Southern Alberta Slicers **2 LBS 29¢**

Canada No. 1 New
POTATOES
10 lbs. 59¢